WILBRAHAM PUBLIC LIBRARY
3 8135 00117 006 7

RATED M

FOR MINNECHAUG

The 2016 Falcon Yearbook

WILBRAHAM LIBRARY

Wilbraham Public Library
25 Crane Park Drive
Wilbraham, MA 01095

The 2016 Falcon Yearbook

is . . .

RATED

M

For Minnechaug

Minnechaug Regional High School

621 Main Street

Wilbraham, Massachusetts

Student Population 1188

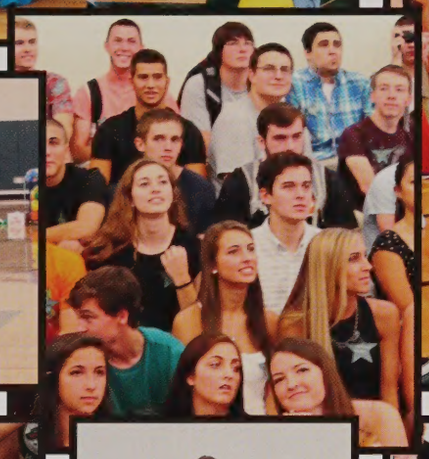

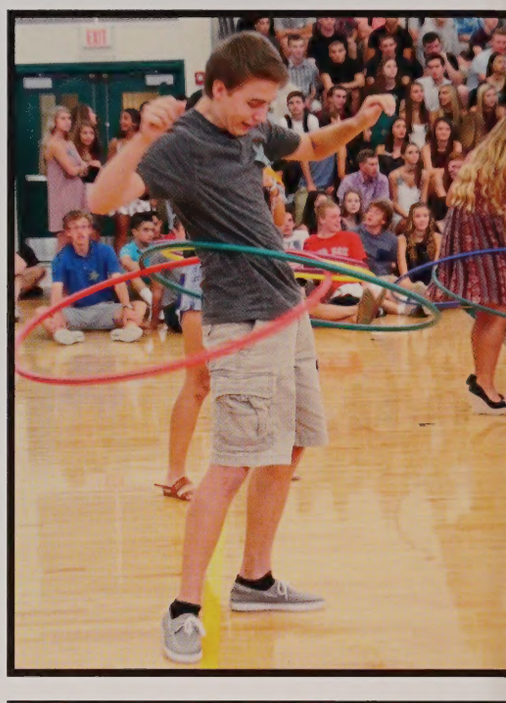
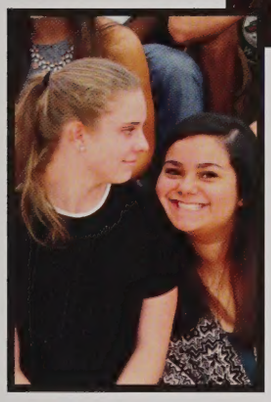

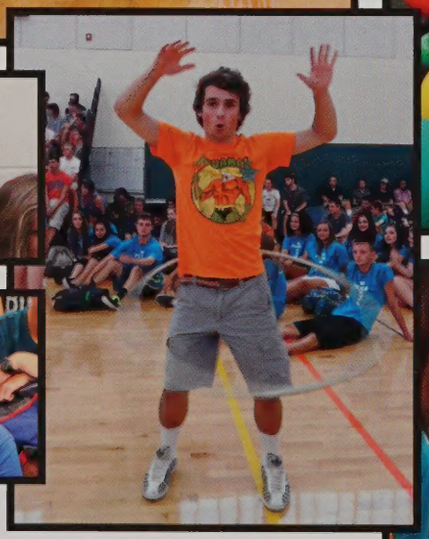

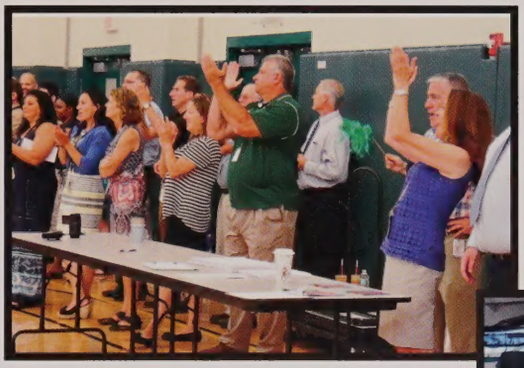

DAY ONE

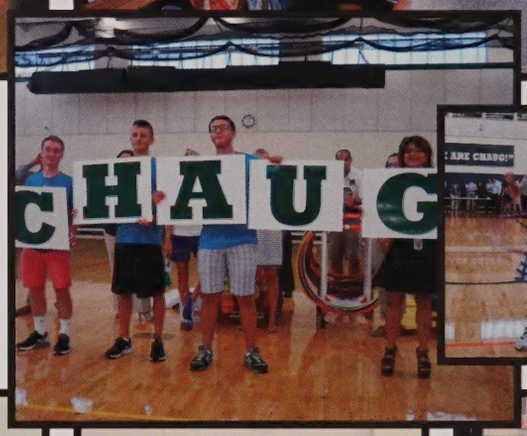

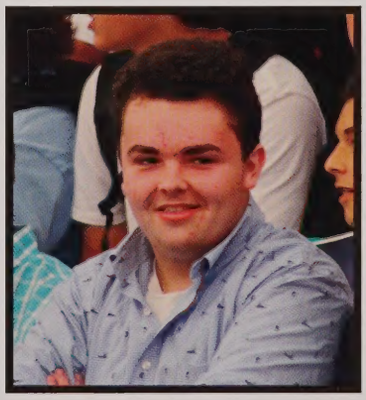

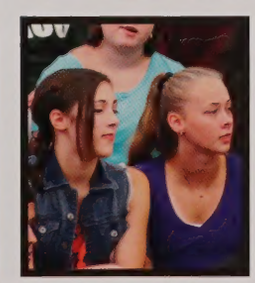

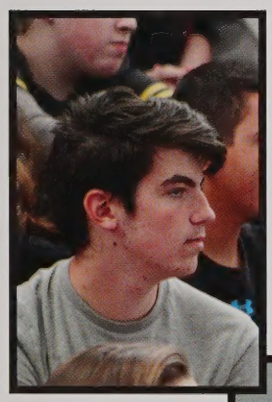
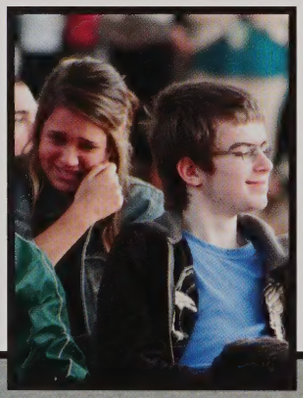
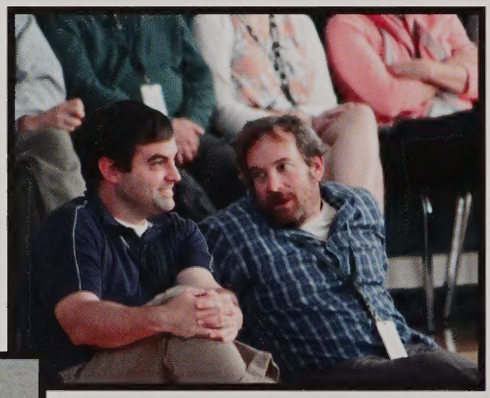
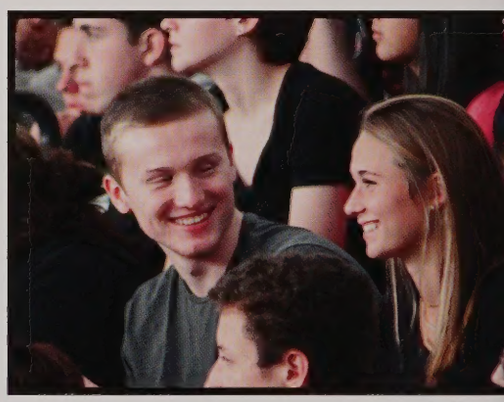
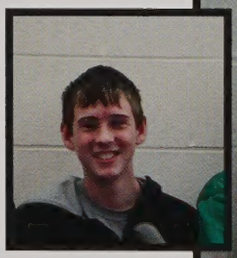

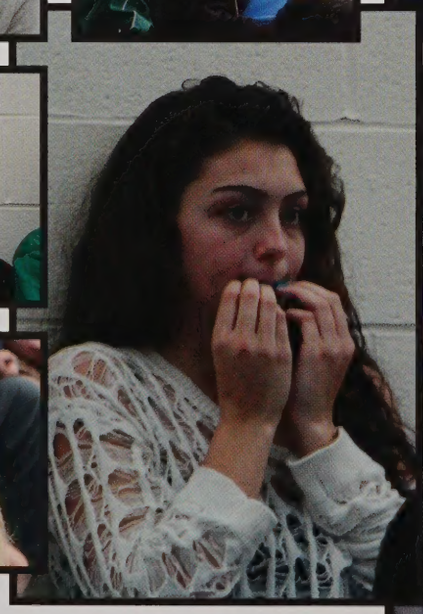

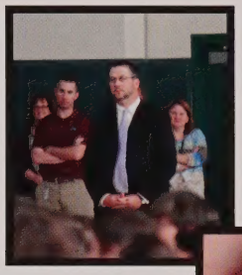
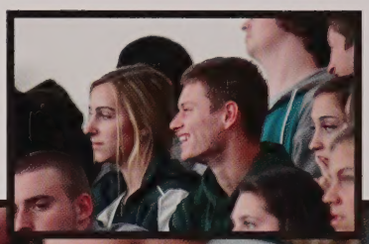

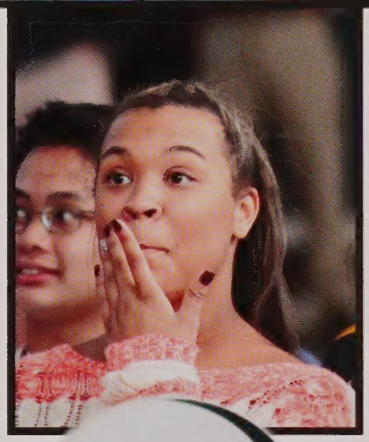

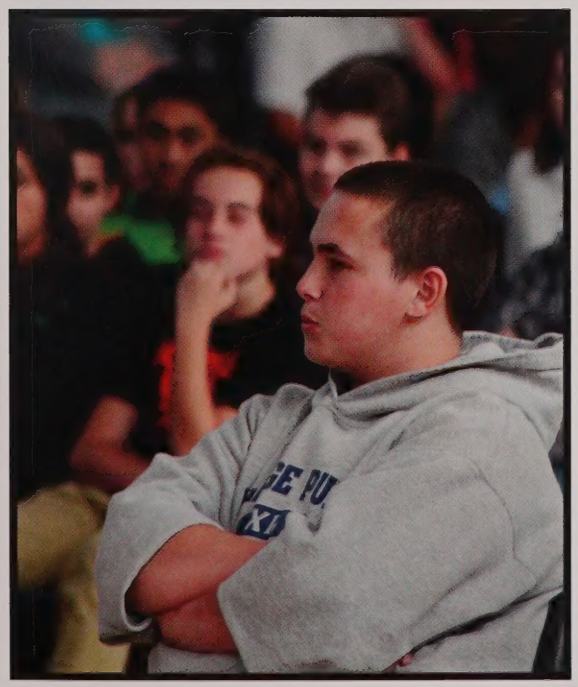

Rob Hackenson Assembly

ACT OUT YOUR FAVORITE EMOJI !!

ACT OUT YOUR FAVORITE EMOJI !!

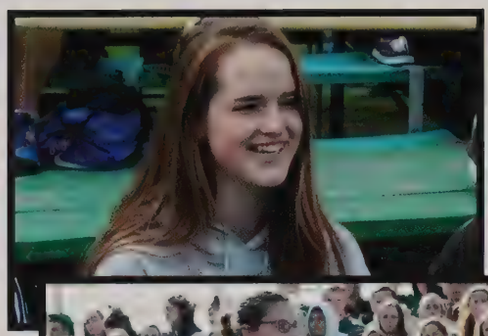

FALCON FEST

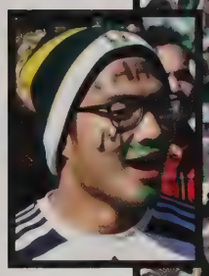

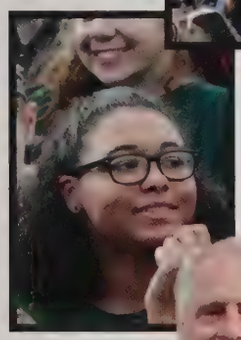

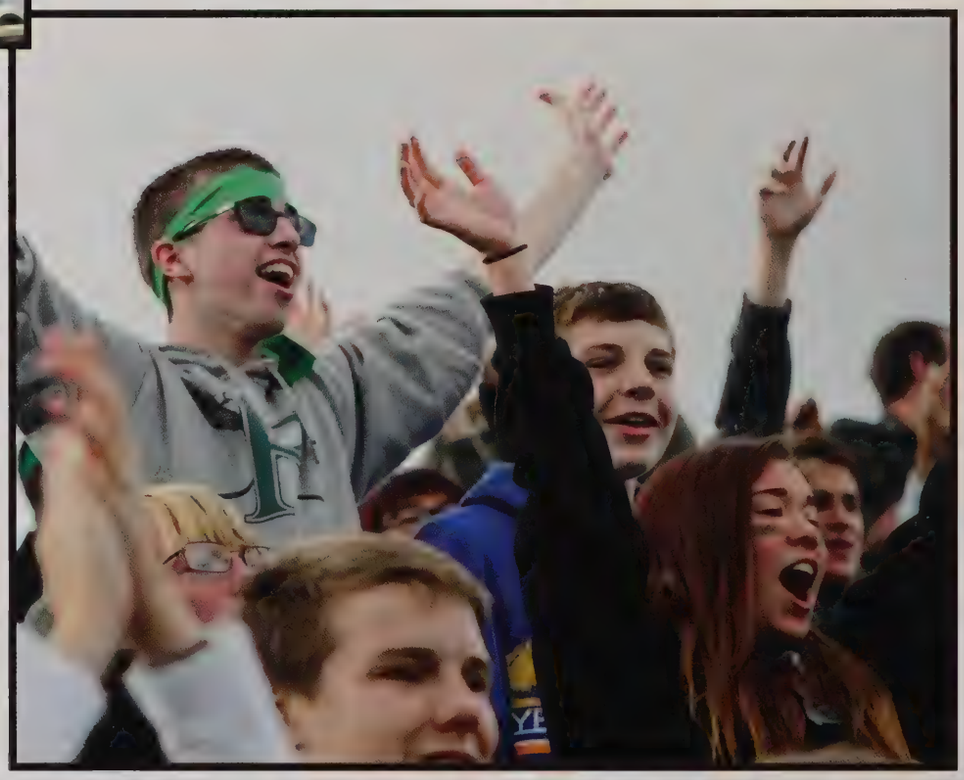

Mr. Sadakierski

Student Council
Teacher
of the Year

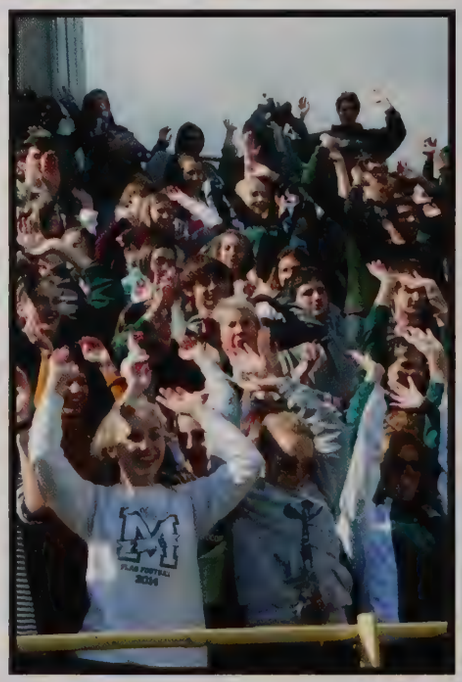

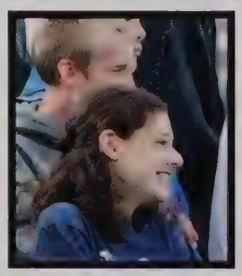

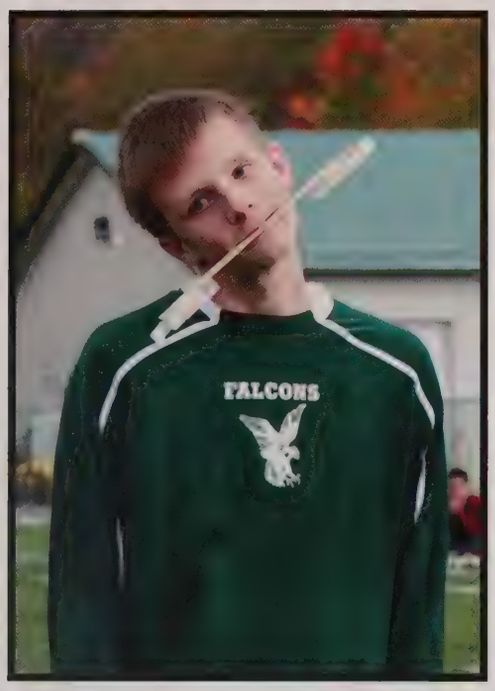
FALCONS

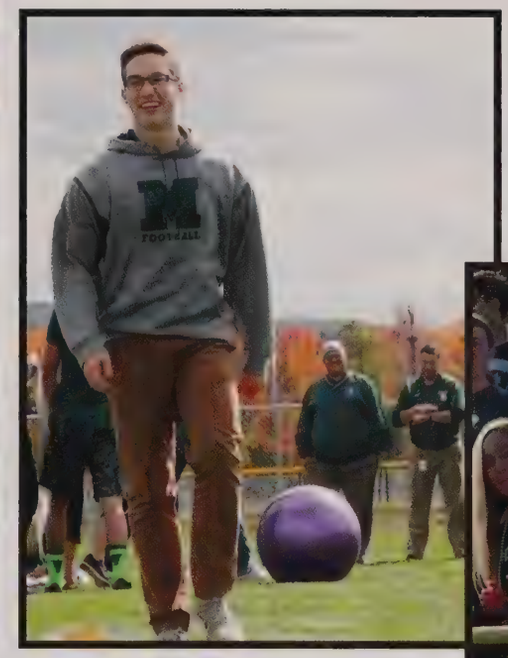

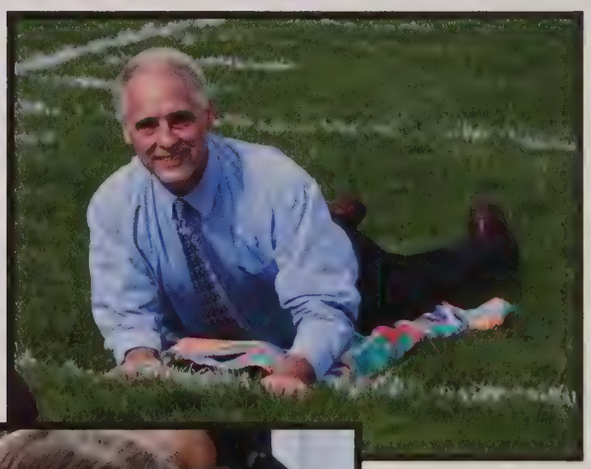

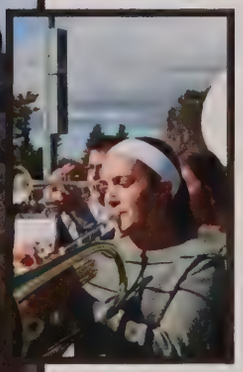

CAFETERIA GROUPS

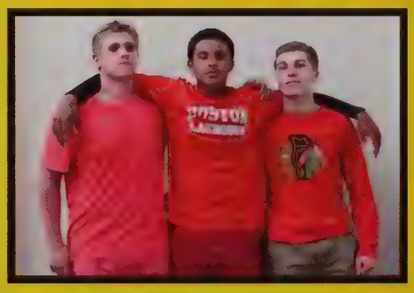

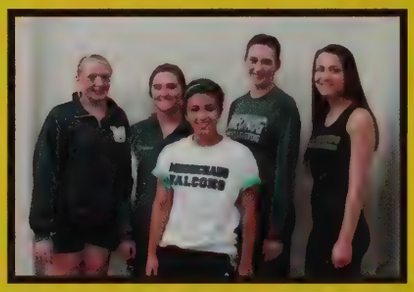

CAFETERIA GROUPS

It's become sort of a tradition that the Electronic Publishing class students take these Group Photos outside the cafeteria.

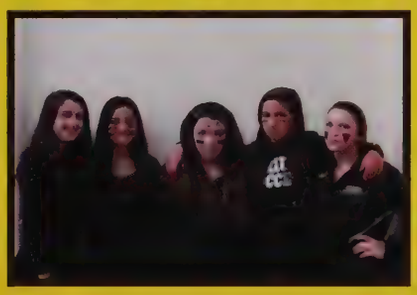

Keep looking in the rest of the book for more of these shots from October 2015.

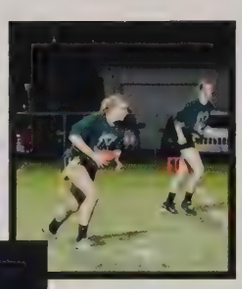
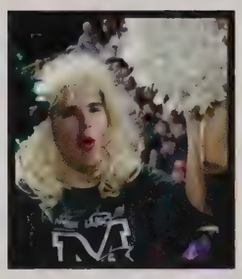

FLAG FOOTBALL

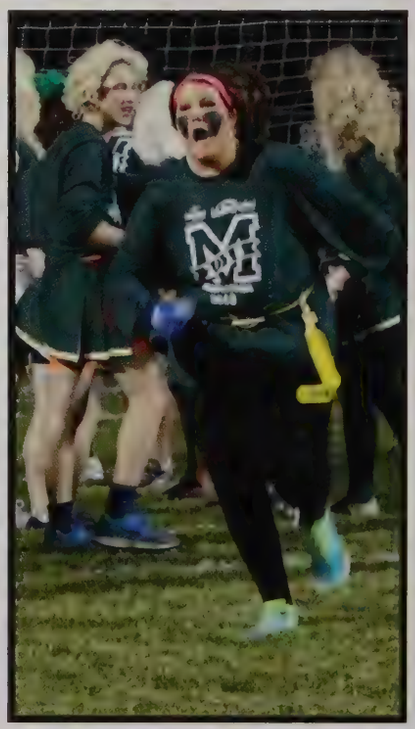

CHAUG

2016

14

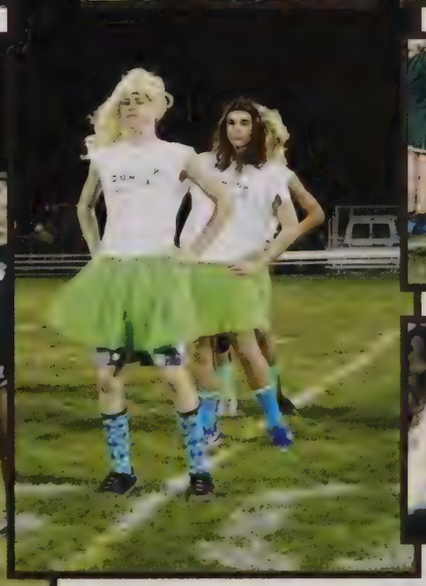

Class of

2016

CLASS OF 2016

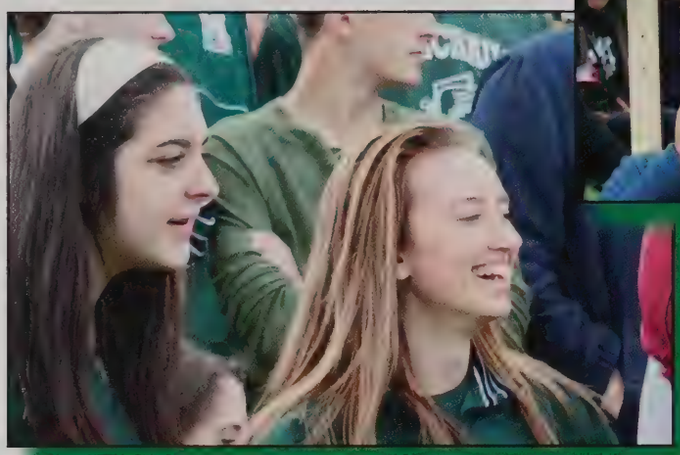

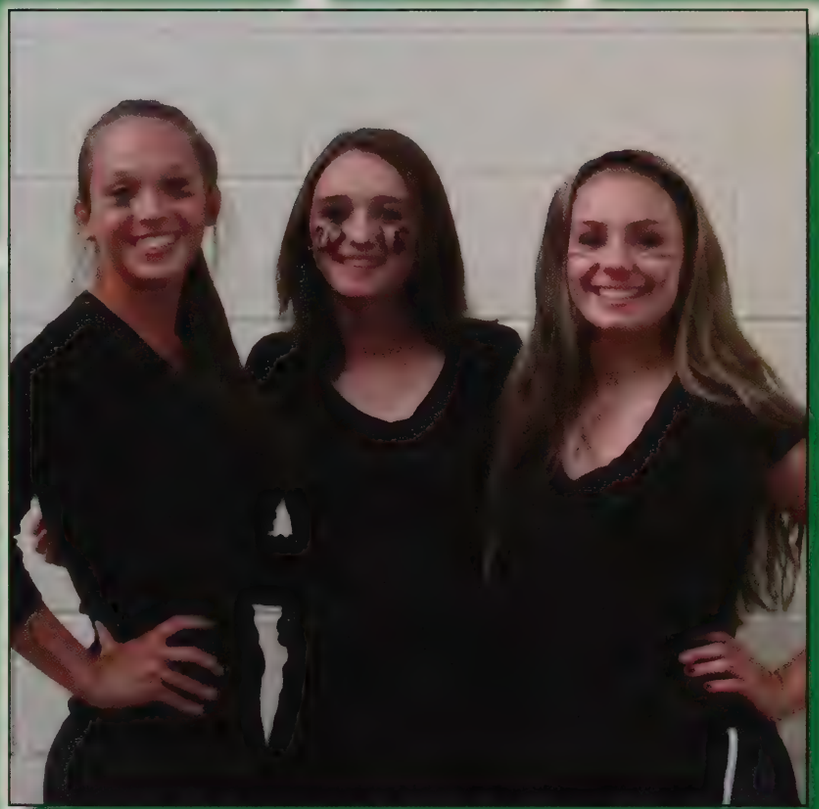

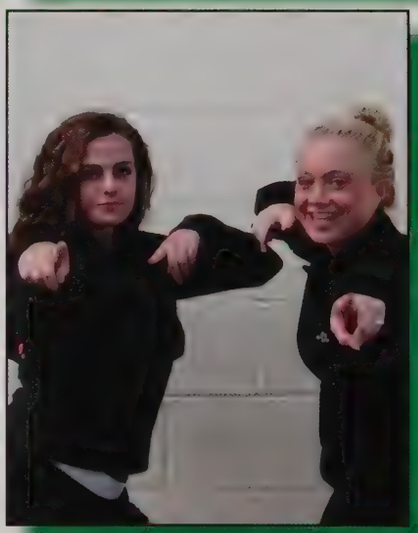

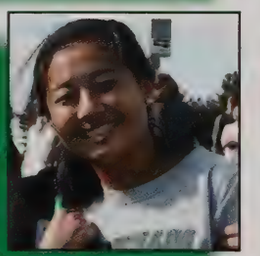

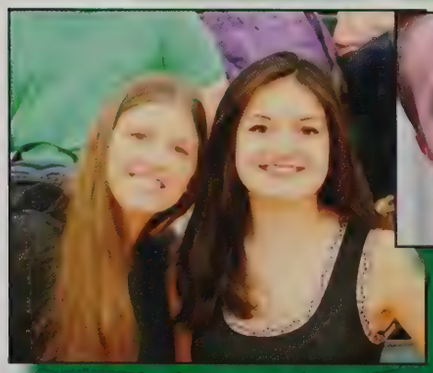

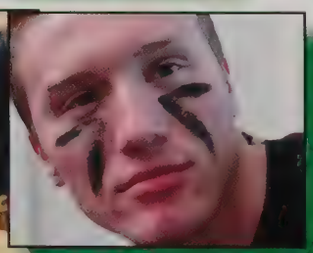

SENIORS

James Acciardo Jr.

Adiannette Acevedo Rodriguez

David Adamski

Holly Ainsworth

Gianna Albano

Sofia Albano

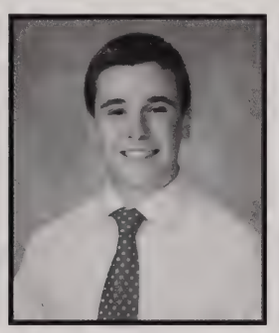
Andrew Allard

Tyler Alves

Arianna Anamisis

Harmony Andre

Luis Angel

Michaela Anti

Sarah Ardolino

Jordan Assad

Shannon Auger

Elise Babula

Olivia Barber

Gina Barillaro

Jordan Barnes

Jacob Barr

Sydney Bass

Erica Bavaro

Graeme Bazarian

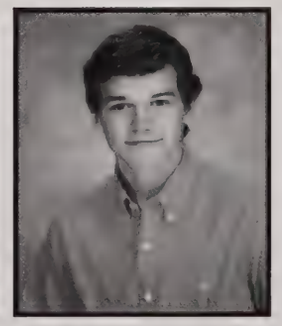
Chase Beauchamp

Kathryn Bell

SENIORS

Tonia Bell

Tyler Bernier

William Bertheaud

Grace Bianco

Kathryn Blask

Christina Bogacz

William Bond

Stephen Bowen

Bridget-Eileen Boylan

Jenna Bredvik

Benjamin Brennan

Kelsie Brown

Gillian Butler

Lilly Callahan

Ariana Cameron

Thomas Canto

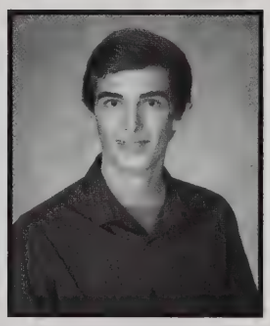
Kevin Carabetta

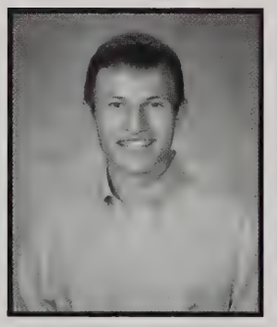
Thomas Carpenter

Andranice Carrington-Davis

Alexander Casineau

Kristina Cavers

Anthony Cebula

Nathan Champagne

Stephanie Chapin

Jacob Choiniere

SENIORS

Samuel Christman

Jacob Clini

Grace Coates

Laura Cobleigh

Flynn Collamore

Christina Colon

Lily Cook

Victoria Courchesne

Mackenzie Courtney

Colm Coville

Veronica Craig

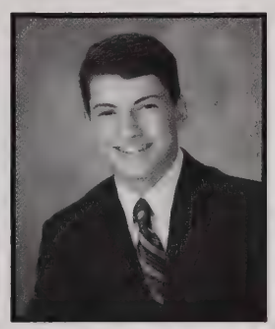
Lucas Cranston

Bryan Cross-Ware

Christine Culhane

Antonio Cuoco

Lara Cushman

Nicholas Cusson

Samantha Cusson

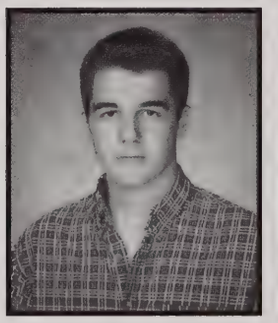
Jacob D'Agostino

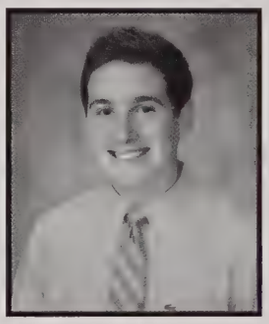
Luke D'Agostino

Tyler DeCarolis

Rachel Dembek

Reilly Demers

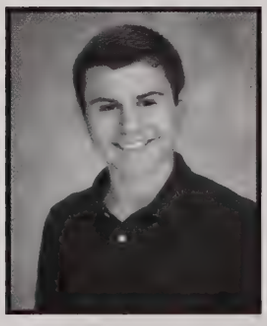
Andrew Demos

Nathan Dias

SENIORS

Gabriel Dix

Sarah Donermeyer

John Douglass

Kellie Donovan

Karalyn Dowd

Casey Doyle

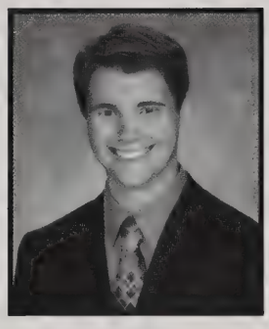
Jeffrey Dufour

Jack Dumala

Madison Duncan

Paul Dunn

Dominic Falvo

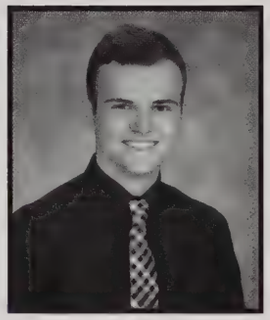
Owen Feeney

Anthony Fimognari Jr.

Margaret Finnegan

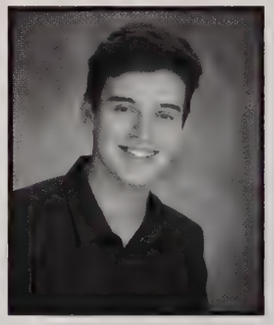
Dillon Fitzgerald

Nathan Florence

Alison France

Hailie Franklin

Williem Fuehr

Katherine Gagnon

Layla Galavotti

Alyssa Galenski

Conrad Gallagher

Christopher Garbasz

Melissa Garcia

WHAT SONG LYRICS DO YOU RATE #1 ?

"I don't want anyone thinking I still care. I don't but you still hit my phone up."
-Justin Beiber

Veronica Craig

"I don't wanna talk to a scientist."
-Insane Cloud Posse

Matthew Jusczyk

"But we, are two worlds apart, can't reach to your heart, when you say, that I want it that way."
-Back Street Boys

Jacob Barr

"The rest of the world was black and white, but we were in screaming color."
-Taylor Swift

Catherine LaChance

"Na Na Na Na
Na Na Na Na
Hey Hey Hey
Goodbye!"
-Kristina DeBarge

Reilly Demers

"I'm a soul man."
-Blues Brothers

Jimmy Acciardo

"She walked past, I pressed rewind to see that one more time."
-Fetty Wap

Danny Peterson

"My moma don't like you, and she likes everyone."
-Justin Beiber

Lauren Marti

SENIORS

Timothy Garvey

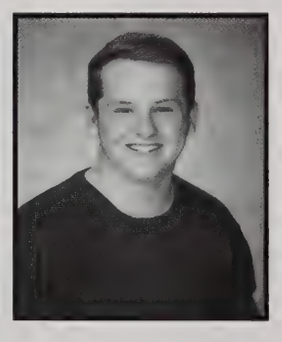
Jayson Gaudette

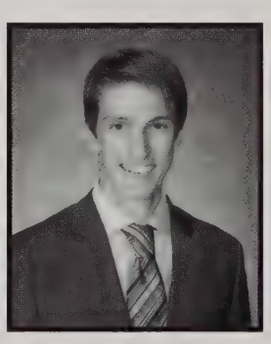
Fabian Gaziano

Tyler Girard

Samantha Goff

Jaileen Goncalves

Cassandra Gonzalez

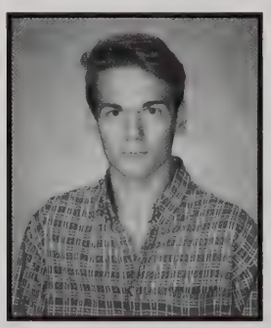
Samuel Gorecki

Malwina Gorzynska

Noah Gougeon

SENIOR ATHLETES IN THE SPOTLIGHT

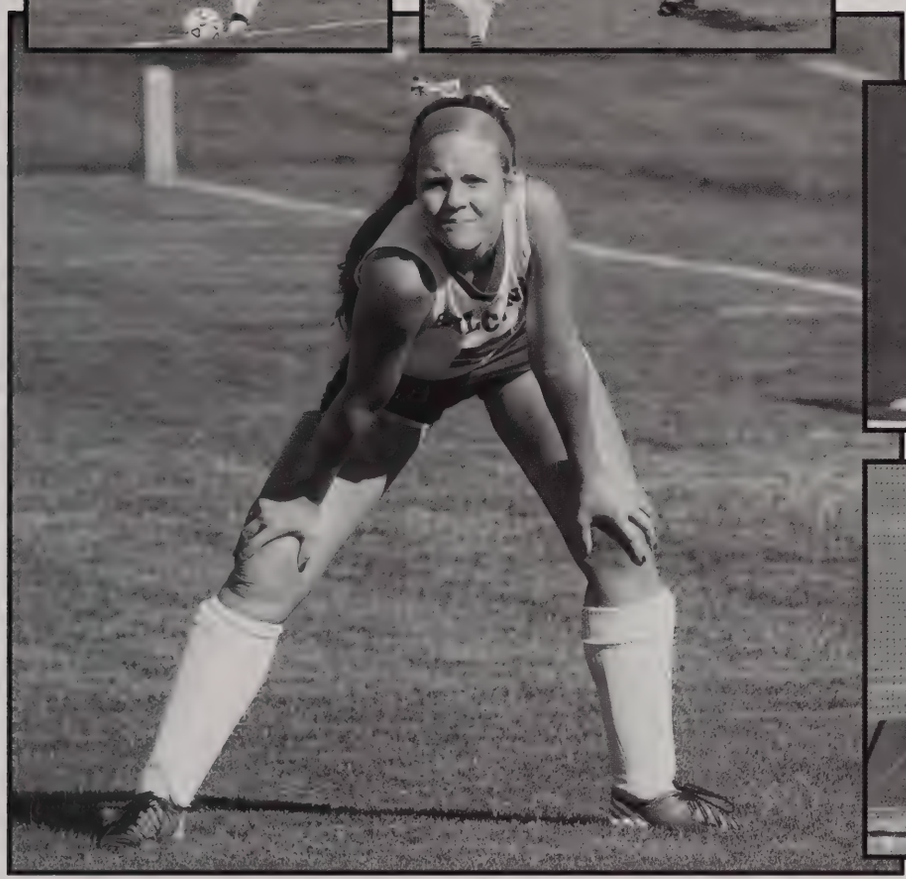

SENIORS

Lucas Graham

Rachel Granger

Anna Marie Gregory

Jacob Grycel

Matthew Gurski

Cameron Guzzo

Olivia Hagopian

Kareem Hakim

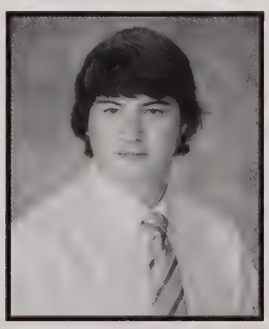

Adam Halbrook

Dylan Haley

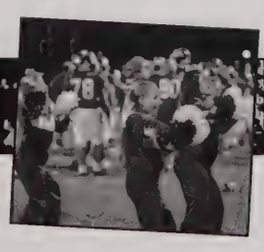

SENIORS

Kylie Hamakawa

Zachary Hamdani

Ellie Hanna

Jeremy Hatch

Lindsay Hennessy

Jessica Henry

Christopher Hokanson

Eric Hokanson

Jessica Hollimon

Samuel Howard

Yan Huang

Zhi Huang

Adriana Isham

Riley Jacobson

Cameron James

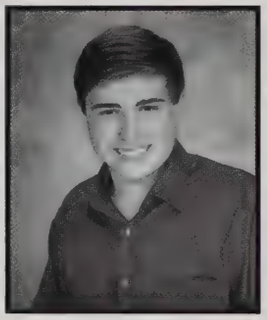
Anthony Janczulewicz

Lindsay Janeczek

Kamryn Jebb

Maisy Jensen

Ani Jermakian

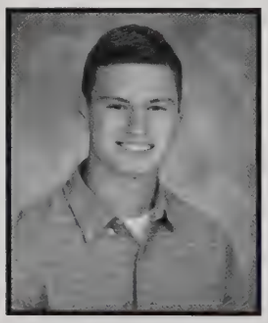
Andrew Jobson

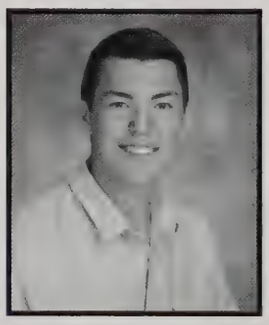
Alexander Jones

Amanda Jones

Ashley Jones

Brett Jones

SENIORS

Evan Jones

Kelsey Jones

Matthew Jones

Hunter Jurkovac

Christopher Jusczyk

Matthew Jusczyk

Caitlyn Kane

Hannah Kane

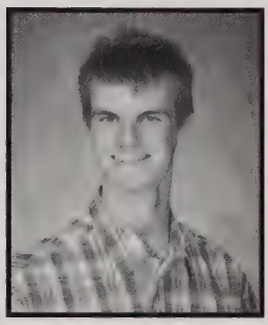
Jesse Kellner

Aidan Kennedy

Hannah Kenny

Natalie Keyes

Ethan Kibbe

Lauren Kovarik

Hunter Kozik

Kathleen Kukulka

Mikayla Kurtz

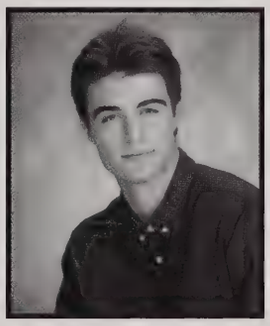
Matthew LaBranche

Catherine LaChance

Suzanna LaFond

Megan LaJoie

Nicholas Lampson

Jonathan Lang

Ellie Larson

Esther Lee

SENIORS

Sean Lee

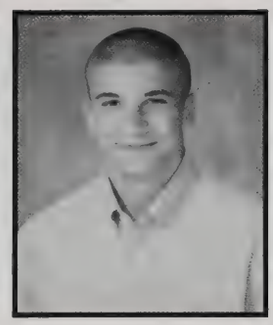
Michael Lemoine

Cassandra Leven

Nathan Lewis

Jeffrey Libby

Spencer Lindley

Zoe Lipkens

Deanna Lloyd

Madison Lopez

Kaylee Lord

Mary Lucas

Matthias Maaloee

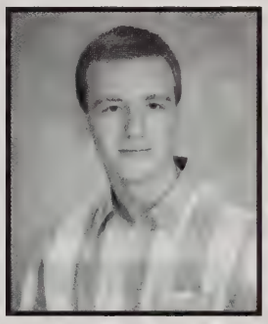
Justin MacBrian

Jordan Maiolo

Alexandra Manseau

Kenleigh Manseau

Jeramie Marquez

Lauren Marti

Catherine Martin

Anna Mascaro

Delaney Matthews

Cameron Mawaka

Christine Mayotte

Rachel Mayotte

Anekah McCall

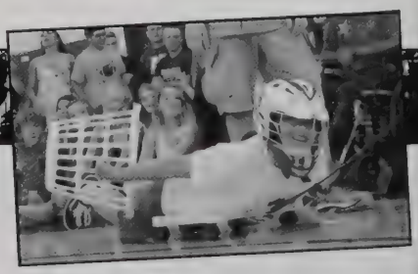

FAVORITES

Favorite Movie _____

Favorite TV Show _____

Favorite Teacher _____

Favorite Subject _____

Hardest Exam _____

Favorite Game _____

Favorite Place to Go _____

Favorite Saying "_____"

Favorite Weekend Activities _____

Favorite Day of the Year _____

Favorite Book _____

Favorite Food _____

Favorite Music Singer or Group _____

Favorite Song _____

Favorite Sport _____

Favorite Things to Wear _____

Favorite Memory of School _____

Most Embarrassing Moment _____

Favorite Friends _____

Special Award I Received _____

SENIORS

Crawford McKenzie

Tess McMahon

Makaela Mendrala

Carl Mercieri Jr.

Kyle Messier

Anna Moore

Anna Moraitis

Fred Muehlemann III

Daniel Murdza

Carly Murphy

Mackenzie Murphy

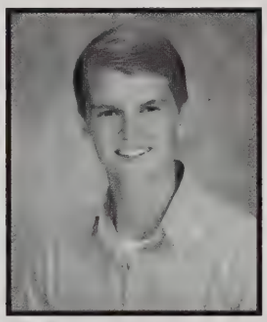
Cullen Murray

Daniel Naumec

Thomas Nebel

Damonique Nickerson

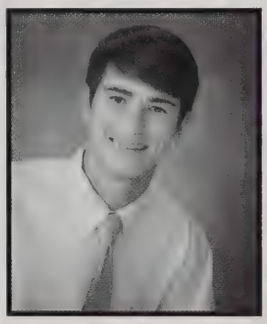
William Noel

Daniel Norberto

John Normoyle

Sarah Norton

Francis O'Brien

Emma O'Keefe

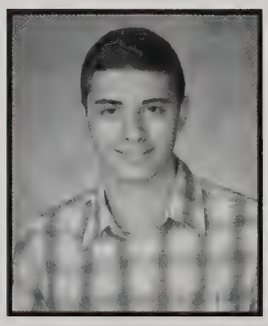
Brian Ortiz

Courtney Ostrikis

Alexander Ouimet

Tyler Ovitt

SENIORS

Gianna Payne

Daniel Peterson

Bianca Petri

Antonio Pina

Anthony Piteo

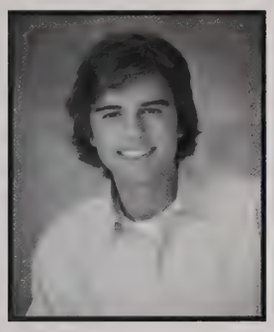
Tyler Poisson

Miranda Polhemus

Michael Prevost II

Lauren Quinn

Courtney Reisbig

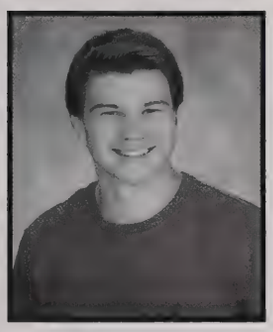
Andrew Rhodes

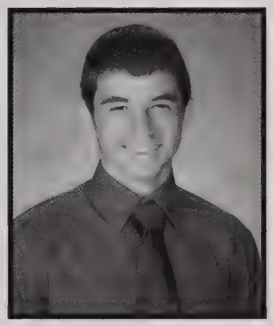
Jeremiah Rivers

Jake Roberts

Christian Rodriguez

Sara Salerno

Nicholas Santos

Molly Serra

Alana Serrano

Austin Shea

Douglas Shepard

Sarah Sherman

Lauren Shimel

William Simmons

Christopher Skala

Natalia Skoczylas

FRIENDSHIP PHOTOS

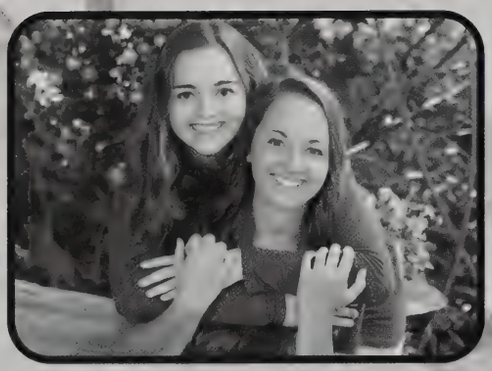

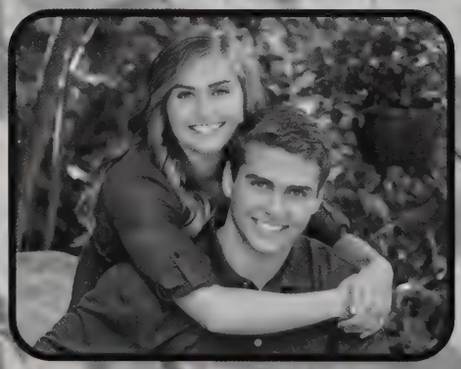

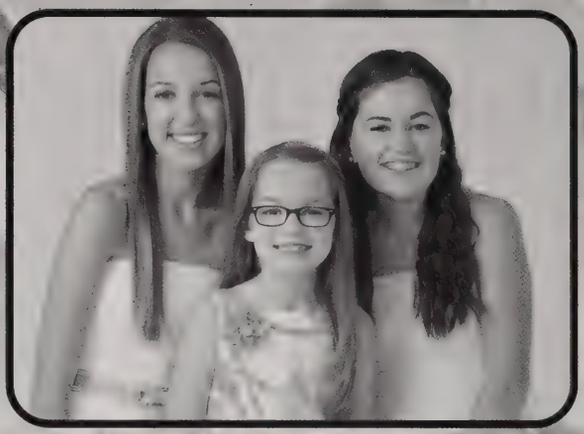

Provided by our friends at Photography by Duval

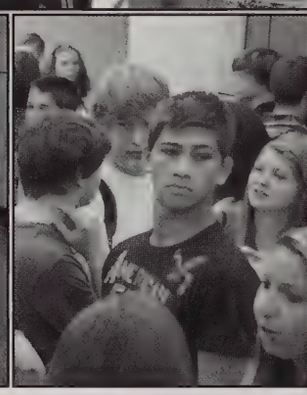

Seems like a million years ago . . .

SENIORS

Kelsey Slepchuk

Isabelle Smith

Nathan Smith-Epaul

Dunia Soufan

Stacey Specht

Sarah Springer

Shawn St. Marie

Hannah Stebbins

Elizabeth Stevenson

Sebastian Stevenson

Jordyn Talenda

Katherine Tamasy

Nicholas Taylor

Samantha Tenczar

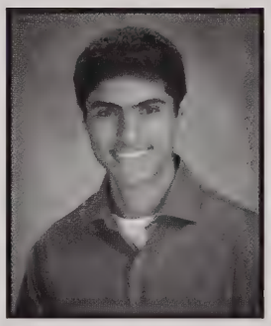
Rushil Thakkar

Jasmin Toledo

Karl Tomlinson

Amanda Tongue

Alexa Toomey

Julienne Torchia

Christopher Tracy

Kyle Trombley

Lansana Turay

Gordon Turley

Emma Tynan

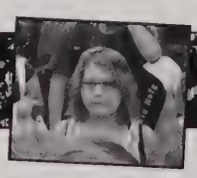

WOULD YOU RATHER...

A- 10 lives/100 years, because I can restart if I mess up.

Ella Smith

B- The future, so you can see the winning numbers of the lottery.

C- Everything, because YOLO!

A- One life that lasts 1,000 years because you would be really smart.

Domonic Falvo

B- See the future so you can see the winning numbers of the lottery.

C- Everything on my mind because Yolo!

A- Live 10 lives because it's not enough!

Will Noel

B- Change the past!

C- Always say everything!

A- 10 lives because....

Emma Weisse

B- See into the future because it is super cool.

C- Everything on my mind just because!

A-10 different lives so you could change it up!

Tyle DeCarolis

B- Change the past!

C- Say whatever I want because I can!

A- 10 lives because you get to start over as a new person each time.

Grace Bianco

B- See into the future so I can be like Raven Baxer!

C- Everything on my mind because YOLO, and, I'm thinking it anyway!

A- Live one life that lasts 1000 years, or live 10 lives that last 100 years each? Why?

B- Change the past or be able to see the future? Why? What would you want to see happen in the future?

C- Never be able to speak again or always have to say everything that is on your mind? Why? What would you be saying?

A- 10 lives that last 100 years so I can be different people each time.

Dan Naumec

B- Change the past so I could prevent the tornado from striking Wilbraham!

C- Always say everything because I have no filter!

A- One life of 1000 years so I can spend my whole life with my cat Oliver.

Brett Jones

B- See the future. I'd win the power ball and spend the money on my cat Oliver.

C- I don't need to say anything, I already love my cat Oliver !

SENIORS

Allison Van Beaver

Nikolas Vanderleeden

Rachel Varney

Alexandra Wahr

Liam Walsh

Logan Walters

Madasyn Ward

Destyni Watkins

Holly Weinberg

Emma Weisse

Dean Williams

Joshua Willis

Lauren Wilson

Nathaniel Woodward

Ryan Yelle

Alfred Yeung

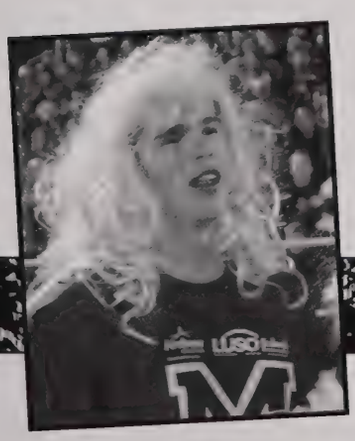

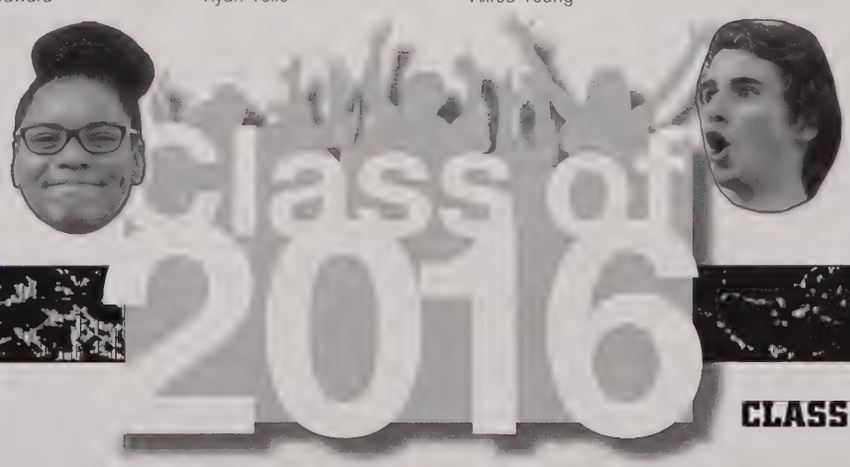

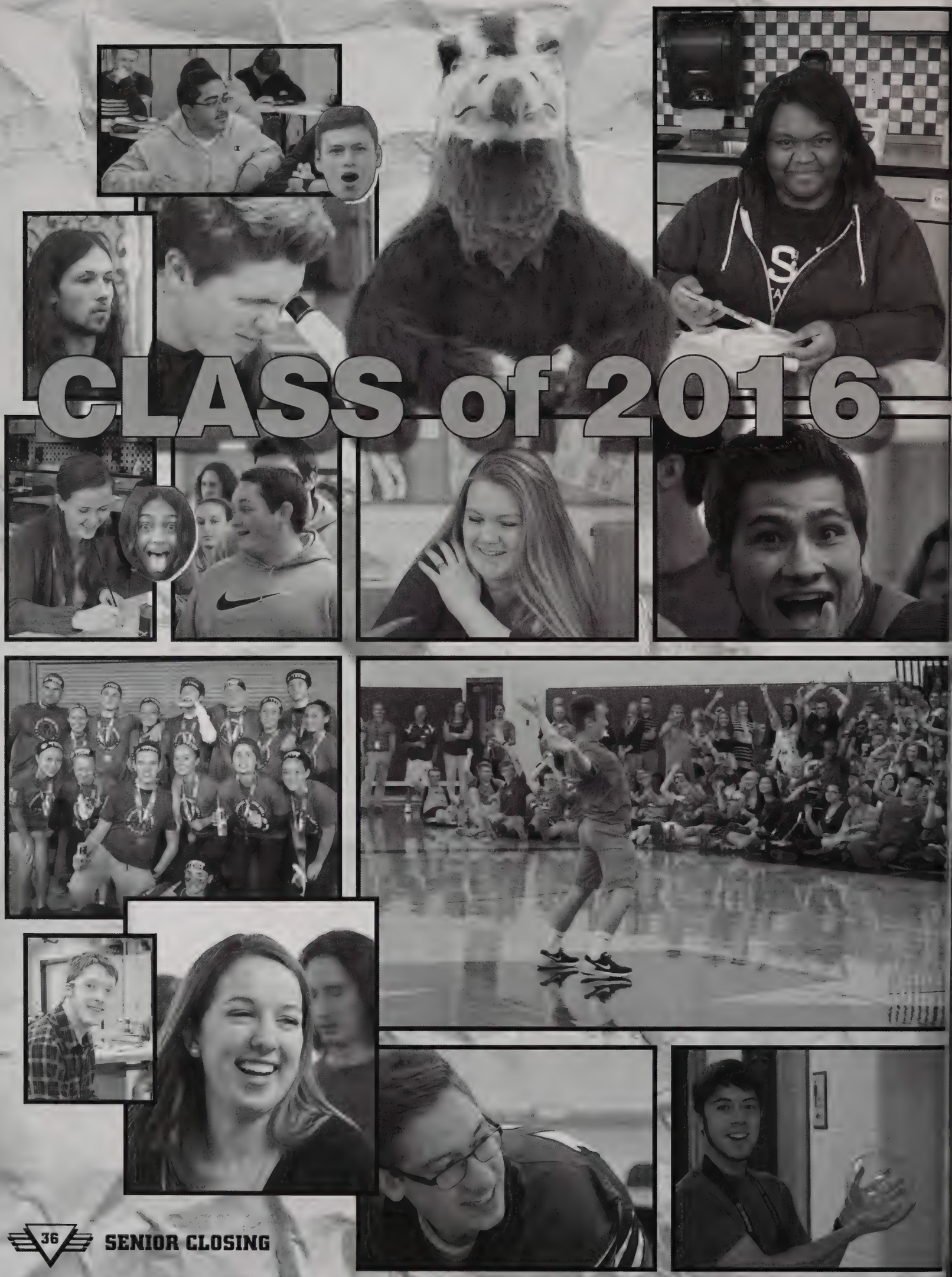
CLASS of 2016

To the Class of 2016:

Ten years ago I flipped through my copy of The Falcon Yearbook and reminisced about my Senior year at Minnechaug Regional High School, remembering all of the fond, and at times challenging experiences of my four years of high school. Today, as class advisor, I reminisce about the Class of 2016 growing from shy freshmen to outgoing leaders of the future. There are many similar memories from my time at "The Chaug" to now—the chilly football game nights, the class trip to High Meadow and of course the anticipated calzone days (yes, they were just as amazing ten years ago!) However, there are also many differences. The classrooms you sit in and the hallways you walk are different than the ones I experienced. However, the main difference is the group of young adults that I have worked with the past four years. What makes up a class and the memories is YOU, the students. You've created your own brand of Minnechaug—the "Class of 2016" brand, by the character you each possess. Each one of you exhibits a different and wonderful attribute. Take that attribute, may it be leadership skills, creativity, humor, patience or the willingness to help and share it with others each day. Just like I watched my classmates take their individual talents all over the world, it is now your turn and you are approaching the same crossroad. Take what you've learned here, the lessons and relationships and apply them to each of the individual paths you take. I wish each one of you the best of luck for a wonderful future.

Fondly,
Ms. Kelly

SPARKS

COLLEGE
FAIR

CLASS OF 2017

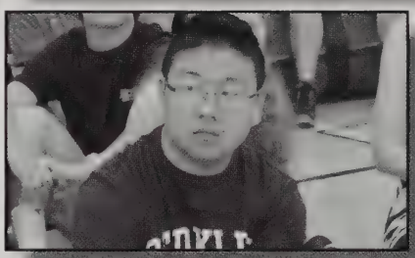

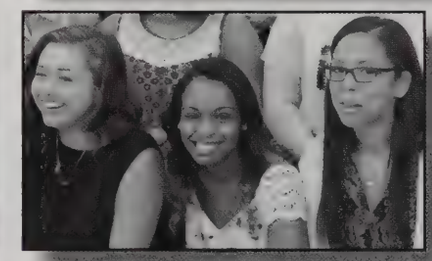

JUNIORS

Aram Abdullah

Joven Carl Abulag

Skyler Acconcio

Kyle Acevedo

Emily Adams

Noah Adams

Michael Alexander

David Ardolino

Omar Awkal

Camron Ayaz

Haley Baker

Jordan Baker

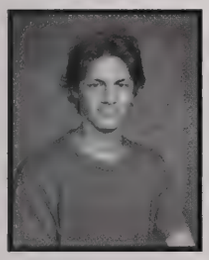
Jarod Bakum

Samantha Barron

Aliah Barrows

Brooke Barry

Isabella Bartolomei

John Barton

Carolina Borucki

Nikolas Bates

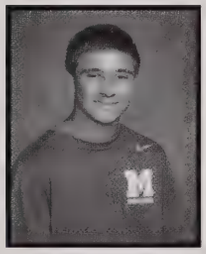
Jacob Belemjian

Gavin Berkeley

Stephanie Blais

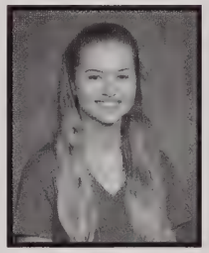
Izabella Bocwinski

Jessica Boss

George Boudreau

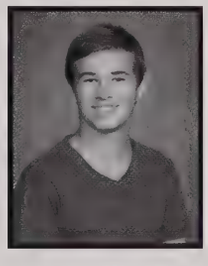
Jared Boudreau

Jean Boutin

Jordan Brown-Rose

Samantha Budynkiewicz

Bridget Bunce

Peter Burkins

Joseph Burzdak

Joseph Bushey

Quinn Butcher

Meghan Butler

JUNIORS

Matthew Caban

Marthe Cable

Sarah Caltabiano

Michael Cammilleri

Kayleigh Campbell

Michael Canning

Vincente Cardaropoli

Carla Carnevale

Benjamin Caron

Jake Castonguay

Gia Chau

Justine Chaves

Mike Cherkashin

Kelly Christopher

Mckinnon Christopher

Amanda Clark

Logan Closser

Jacob Coite

Taylor Colkos

Gabriel Collazo Rodriguez

Luke Collins

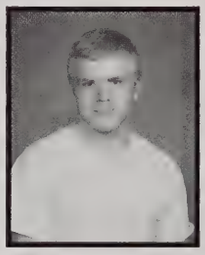
Nathaniel Conway

Natalie Cooney

Thomas Corbin

Jacob Crevier

Michaela Cronin

Jack Crouch

Robert Culhane

Jared Cunningham

Nathan Dahn

Joshua DeCarolis

Matthew DeCurzio

Vincent DeMattia

Timothy Denault

Stephen Diefenderfer

Isabella DiLorenzo

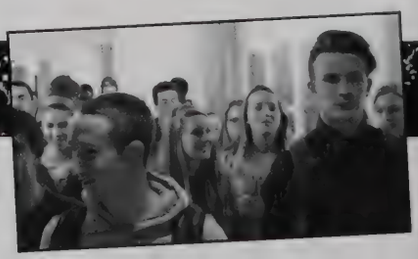

JUNIORS

Jodi Downing

Bethany Dion

Samantha Dion

Julia Doleva

Olivia Donati

Alyssa Doran

Alex Evans

Grace Drost

Sarah Dybas

Sophia Eady

Lloyd Elliott III

Brittany Elms

Hannah Fowle

Lamara Evans

Colin Ferreira

Andrew Fidalgo

Edward Flebotte

Hannah Flowers

Sean Garvey

Randall Frame

Kaila Franco

Matthew Garbecki

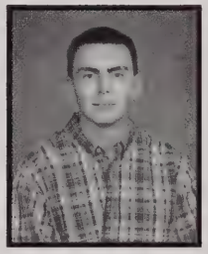
Eric Garete

Nicole Garvey

Glenn Gore

Derrieck Gates

Courtney Gioielli

Elizabeth Glidden

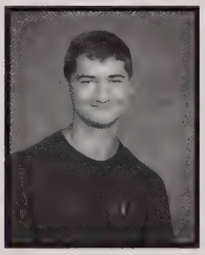
Lucas Gobel

Nickolas Godlew

Ashley Gurney

Sarah Gormally

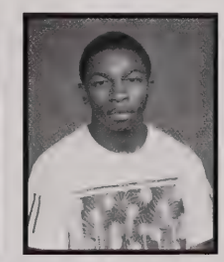
Sir Camerin Graham

Corey Gran

Emily Grenier

Karlee Grono

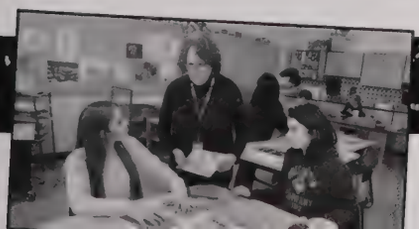

JUNIORS

Cassidy Gutowski

Cameron Guyer

Hailee Hartin

Dylan Hathaway

Anna Healy

Noah Hemenway

Jacob Henriques

Emma Hicklen

Jessica Holliman

Julianna Hucul

Megan Hunt

Amanda Ingerson

Joseph Janczulewicz

Nina Joseph

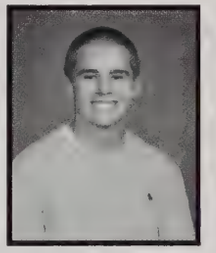
Stephen Kane III

Troy Kapitzke

Mario Karam

Kaitlyn Kelly

Edward Kierkla

Stephen Kirby

Patricia Kirk

Alexis Knight

Brandon Kokoszyn

Haleigh Kology

Melanie Kozik

Robert Koziol

Michael Lachenmeyer

Tessa Lagodich

Alexander Laird

Jillian Laliberte

Emilie Lang

Kyle Langlois

Nina Langone

Anthony Larusso

Jacob Lashway

Hannah Leary

WHAT SONG LYRICS DO YOU RATE #1 ?

"Some'll laugh and some just sit and cry. You just sit down there and you wonder why."
-Coldplay

Ryan Smith

"Peace will win and fear will lose."
-Twenty One Pilots

Haleigh Kology

"When will my heart be free? Because our ribs are cages."
-The Color Moral

Kathleen Musiak

"There's no need to complicate. Our time is short. This is our fate, I'm yours."
-Jason Mraz

Luke Collins

"To the hip, hop."
-Sugar Hill Gang

Anthony Soares

"I'm ridin' round with dat Nina."
-Ca$h Out

Nina Langone

"Sometimes to stay alive, you gotta kill your mind. "
-Twenty One Pilots

Emily Grenier

"They know I'm on top of the pyramid.
They know I'ma go down in Guinness!"
-Migos

John Barton

JUNIORS

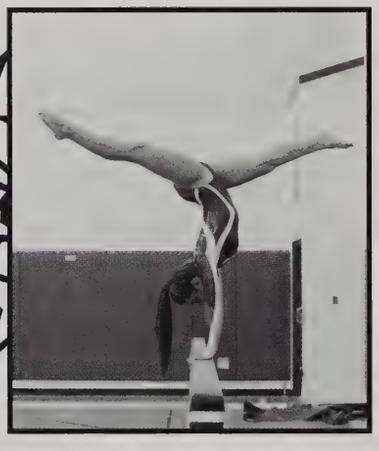

Molly Leary

Alexis LeBrasseur

Aidan Lederman Gerard

Arnold Lee

Meghan Limero

Miya Lindley

Kateri Lintner

Calla Loiselle

Elizabeth Long

Jonathan Long

Elizabeth Longhi

Tessa Lopez

JUNIOR ATHLETES IN THE SPOTLIGHT

JUNIORS

Ian Magill

Cameron Lucier

Joshua Lynn

Margaret Macedo

Maxwell Macero

Jeffrey Maconi

David Martin

Isabell Malvezzi

Ryan Markham

Daejon Marsh

Donielle Martell

Brandon Martin

JUNIORS

Haley Martins

Ashley Martocchio

James Mastrio

Noah Mayock

Austin McCarthy

Cameren McCloud-Thomas

John McGrath

Tara McWilliams

Emilee Melcher

Bradley Messier

Jackson Meunier

Lian Meunier

Cole Modestow

Brendan Montafna

Ryan Monteiro

Connor Moriarty

Mary Kate Moriarty

Patricia Murphy

Calli Murray

Kathleen Musiak

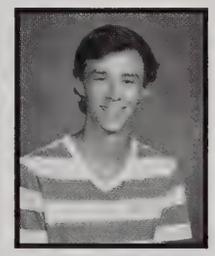
Jason Nault

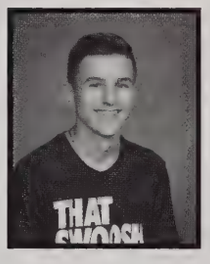
Joshua Navarro

Rebekah Nevarez

Laura Ngo

Sean Nichols

Michelle Normand

Daniel Nygren

Caleigh O'Brien

Kiana O'Brien

Sarah O'Brien

Brianna Ottomaniello

Max Ouellette

Nicholas Pagano

Antonio Palermo Jr

Emily Pannier

Lily Pappanikou

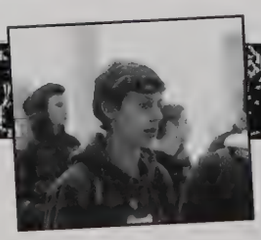

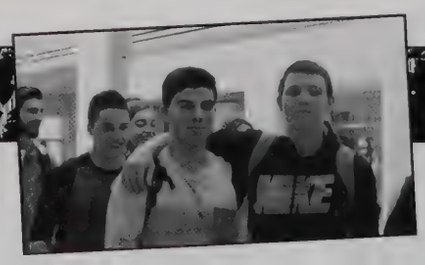

JUNIORS

Eva Peck

Avery Paradis

Nya Parent

Sophia Pariseau

Chandler Parker

Cameron Paul

Abigail Person

McKenzie Pederson

Sarah Penna

Lindsay Pepe

Ashley Perez

Jillian Perry

Dionna Porcello

Steven Pickering

Nancy Pignatare

Brendan Plumb

Alex Poindexter

Ilenia Politi

Zachary Ramos

Emma Porter

Andrew Potter

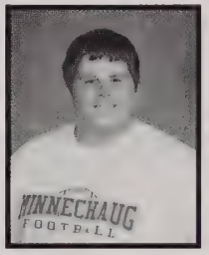

Luke Proto

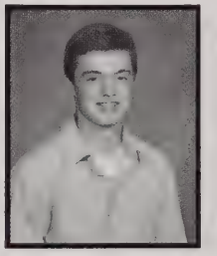
Jeffrey Proulx

Wyatt Przybycien

Alanna Ross

Kristin Rheault

Michael Rita

Jessica Robinson

Lena Robinson

Megan Roncarati

Taylor Sanborn

Maeve Rothschild-Shea

Owen Roughgarden

Kirsten Ryan

William Ryan

Madalyn Salvatore

JUNIORS

DREAM JOBS

Here's what they said!

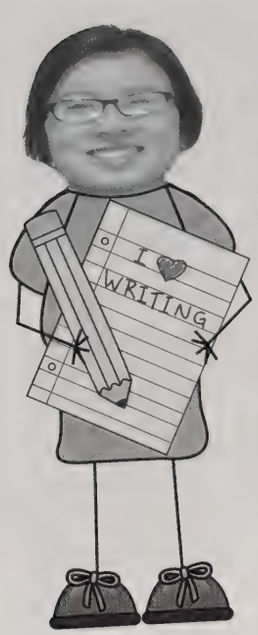

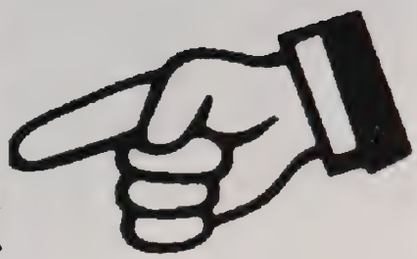

FAMOUS AUTHOR

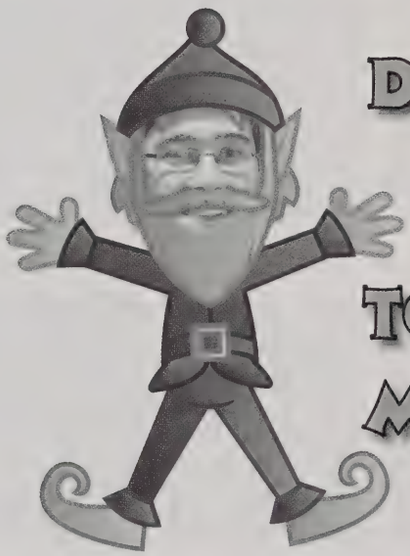

TOY MAKER

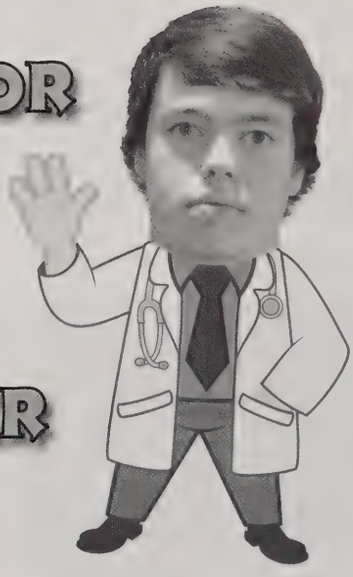

DOCTOR

Nicholas Santaniello

Nickolas Santos

Sara Santos

Nicholas Savoie

Sabrina Scheer

Krista Schoonover

Daniel Schroll

Nicholas Scibelli

Charlton Seyler

Hayden Shank

Ashley Shea

Brian Shea

JUNIORS

POLICE OFFICER

ASTRONAUT

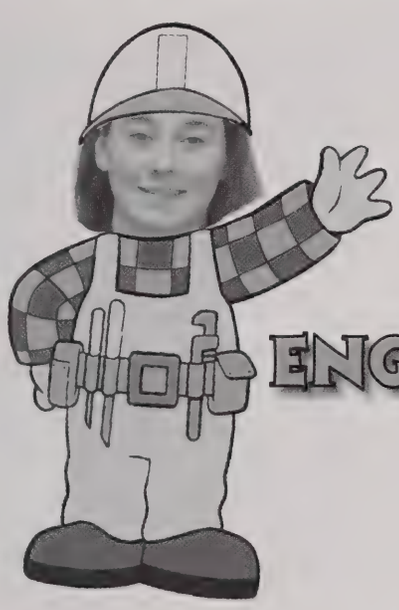

ENGINEER

DIRECTOR

Denis Shostak

Deirdre Simmons

Tatyana Simmons

Christopher Simons

Victoria Sleeper

Cassandra Smith

Ryan Smith

Anthony Soares

Dominic Soares

Alejandro Storey

Alyssa Stout

Keri Szwarckop

JUNIORS

Eric Szymczyk

Karissa Talaia

Zoe Tatro

Nathan Taylor

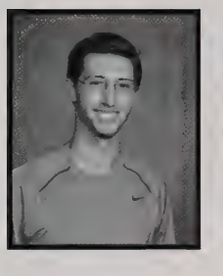
Brian Tessicini

Patrick Thomas

Patrick Thompson

Curtis Tongue

Nazar Tracy

Annamaria Traniello

Julia Trezza

Madison Trudeau

Joshua Turcotte

Travis Van Brewer

Samantha Van Fleet

Aleks Vanderleeden

Eric Vito

David Walbridge

Kathrine Walulak

Michael Wang

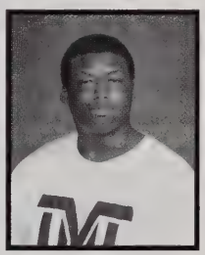
Joshua Warrick

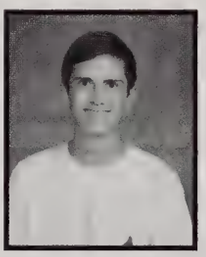
Jon Wegrzynek

KaraCatherine White

Benton Whitley

Matthew Wietsma

Kasen Williams

Summer Williams

Emily Wojcik

Jarred Wolcott

Korbin Wurm

Daniel Wysocki

Claire Yarrows

Mya Zamboni

Natalie Zamboni

Samantha Zeno

Emma Zlody

WOULD YOU RATHER...

A- Live 10 lives that last 100 years because I don't want to watch my friends die.

Anthony Soares

B- Be able to see into the future so I could win the lottery $$$

C- Everything on my mind, because I'm Anthony and that's a good explanation.

A- 10 lives because then I wouldn't deal with all loved ones dying.

Kait Kelly

B- Future because thats cool. I want to be rich.

C- Say everything thats on my mind because that's what I do anyways!

A- 1000 years because my prime would be longer.

Aleks Vanderleeden

B- See the future and I would be famous to the world.

C- Say what's on my mind because it's my business and not theirs!

A- 10 lives that last 100 years because I can live 10 different lives.

Emily Adams

B- Change my past and people in it.

C- Say everything on my mind, like, "I like cats!"

A- 10 lives because you could be alive 10 different times.

Alyssa Stout

B- Change the past because I wouldn't want to see the future.

C- Say everthing on my mind. It would suck not talking!

A- 10 lives because you would improve at doing a lot more stuff.

Lindsay Pepe

B- See the future because you would know all the good and bad that happen in your life.

C- Say everything on my mind, I would talk about who I am.

A- 10 lives because I would get to meet more people.

Tricia Murphy

B- See the future because I would just want to know what happens.

C- Never be able to speak again because I wouldn't want to talk that much.

A- One life for 1000 years, I could grow a sweet beard.

Dan Schroll

B- Change the past. Sometimes it takes experiencing something to know how you really feel.

C- Say everything on my mind so I don't need to change anything.

A- Live one life that lasts 1000 years, or live 10 lives that last 100 years each? Why?

B- Change the past or be able to see the future? Why? What would you want to see happen in the future?

C- Never be able to speak again or always have to say everything that is on your mind? Why? What would you be saying?

LACROSS

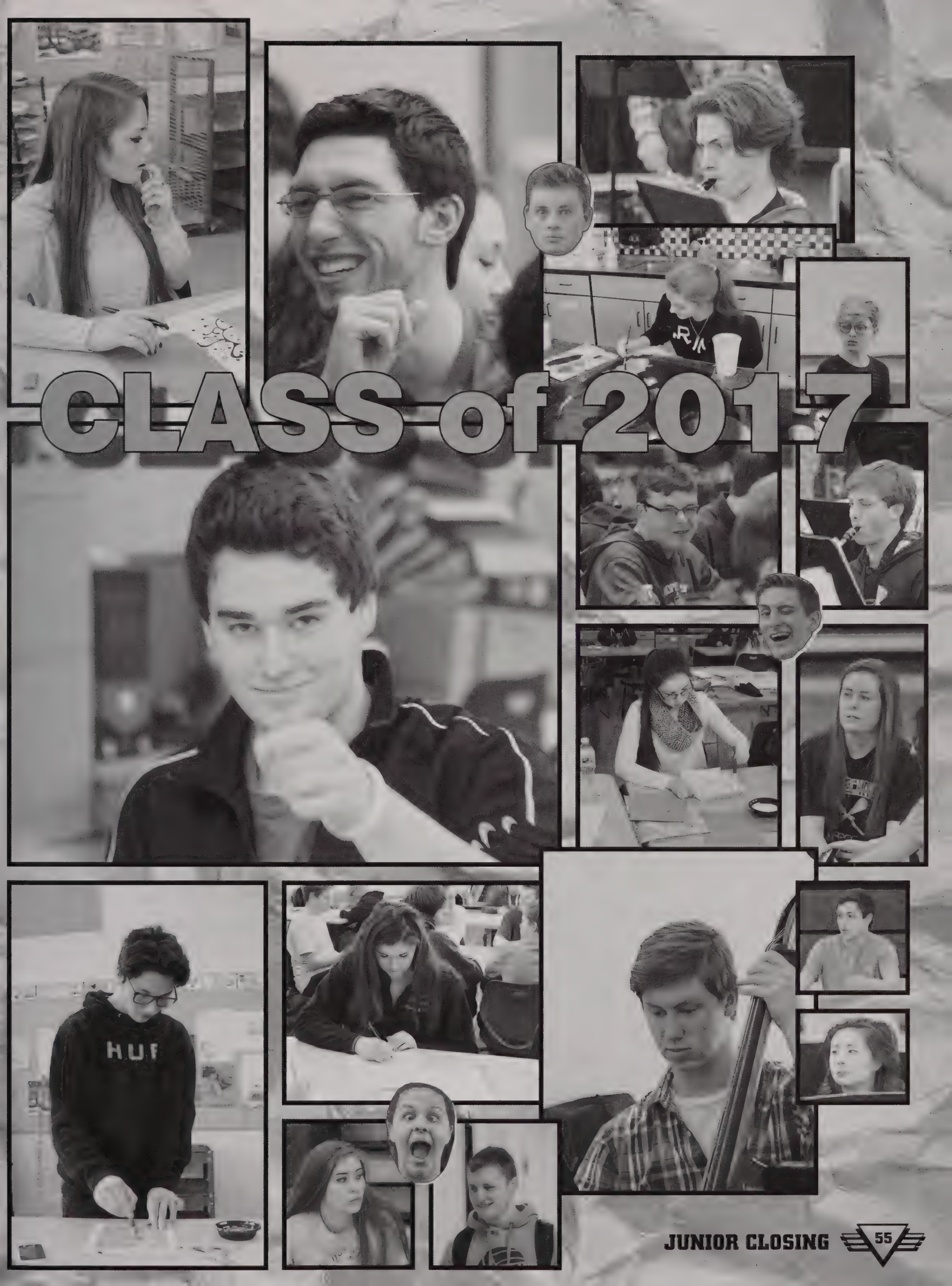
CLASS of 2017
H.U.F

SEMI
FORMAL
2015

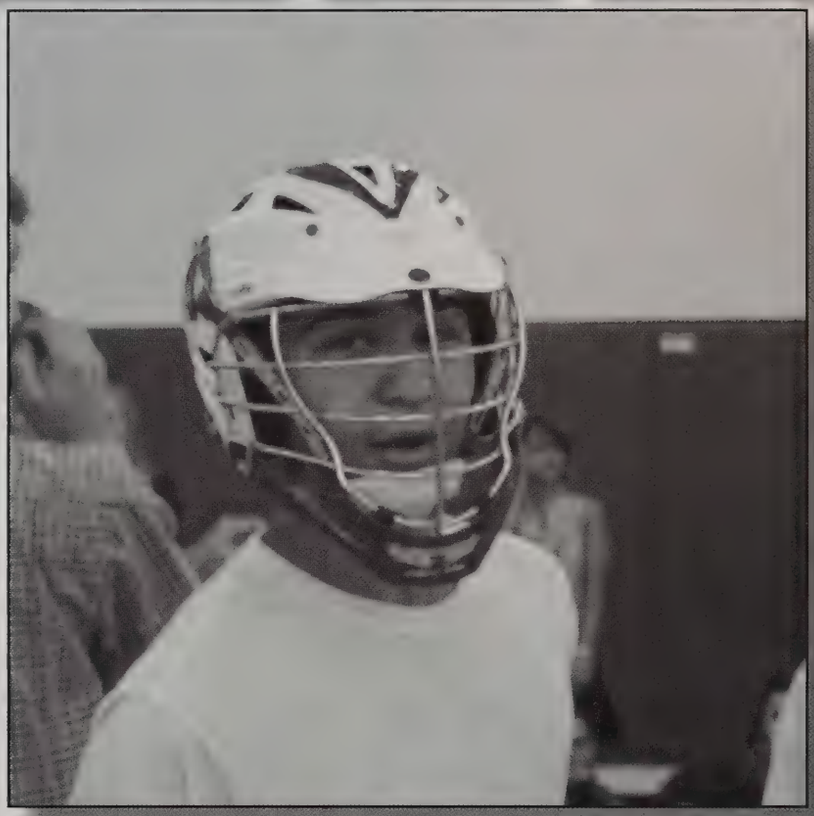

CLASS OF 2018

Sophomores

Christopher Adamski

Emerson Alexander

Sabrina Alves

Brian Anderson

Jessica Anderson

Megan Anderson

Elizabeth Anti

Caleb Arel

Dylan Arroyo Silva

Alana Ashe

Jeffrey Avondo II

Mariah Ayala

Delaney Barber

Martin Benitez

Kristina Benson

Matthew Berg

Justin Bernier

Richard Bertheaud

Alana Bessette

Frank Bianchi

Emily Bidus

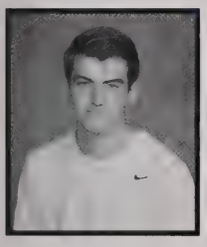
Daniel Blain

Donovan Bland

William Blomerth

Alyssa Boilard

Katelyn Boland

Madison Bonavita

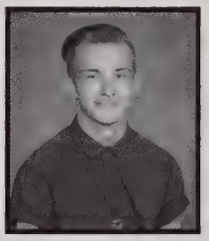
Sean Borlen

Isabella Bowyer

Autumn Bradway

Thalia Brenes

Grace Brennan

Julian Brown

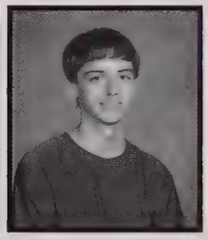
Timothy Budrow

Jared Buteau

Ryan Buteau

Bridget Callahan

Marlando Cargill Jr

Ashley Cato

Michael Cheng

Vanessa Chiarella

Beatrice Christopher

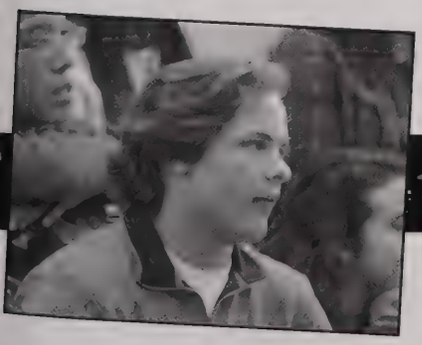

Sophomores

Robert Clark

Zachary Clark

Katie Clavette

Anna Clini

Jaylon Cole

Dominic Colucci

Allison Coopee

Jack Coville

Gage Coyle

Rachel Crafts

Trevor Crane

Nicholas Crombie

Callie Cyr

Catherine Daly

Brenden Daniele

Gabriella DeRose

Nicholas Devine

Paul Diederich

Anthony DiNoia

Stephen Dion Jr

James DiRico

Danielle Doleva

Beatrice Downey

Ryan Doyle

Isabelle Drapeau

Thomas Dufour

Jack Dunklee

Eric Dzierzgowski

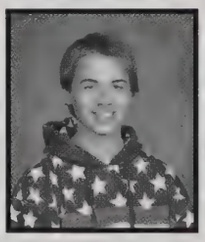
Benjamin Emerson

Olivia Falcone

Samantha Falcone

Mackenzie Feliciano

Zachary Fernandes

Isabela Ferraro

Talys Figueroa

Brigid Finnegan

Emma Fitzgerald

Nora Fitzgerald

Shane Fitzgerald

Christopher Foley

Thomas Forcier

Blanca Forrest

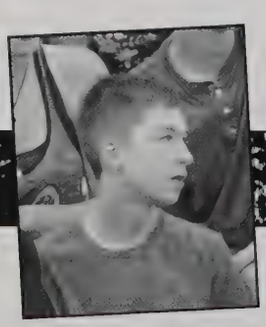

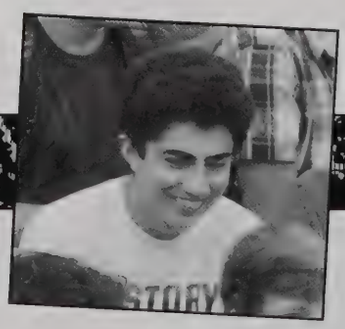

Sophomores

Karlie Forrest

Celene Frodema

Joseph Gagnon

Tyler Galenski

Jacob Gallagher

Kamryn Gamble

Saida Gamidova

Andrew Garcias

Catherine Garvey

Dashiell Garvey

Hannah Garvey

Daniel Garza

Ethan Gasteyer

Kara Gasteyer

Kayla Gentile

Faith Germain

Margaret Giordano

MaCayla Glenn

Brandon Goodwin

Christopher Goossens

Anna Gorfinkel

William Gosselin

Jack Gotta

Gillian Gray

Maria Graziano

Sarah Gurney

Austin Gurski

Haley Gurski

Alec Halbrook

Brandon Hapgood

Rebecca Henderson

Tess Hill

Victoria Hills

Keith Hobbs III

Griffin Hochheiser

Jacob Hotaling

Victoria Humphrey

Ny-Asya Hunter

Joel Isenburg

Benjamin Jacek

Aimee Jolicoeur

Autumn Joyce

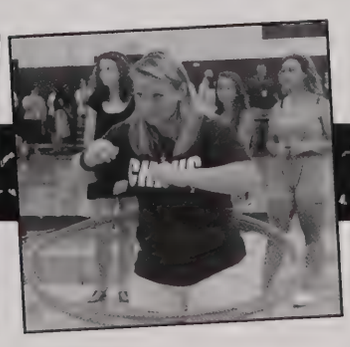

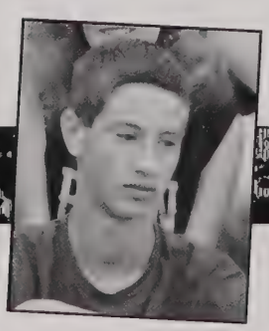

Sophomores

Hannah Jutz

Daniel Kalucki

Jacob Kane

Madison Karam

Sebastian Karpinski

Ryan Kasper

Regan Kelly

Sebastian Kierkla

Joshua King

Skylar Kolisko

Demi Konstantakos

Jodi Korzeniowski

Anita Kriz

Ester Kriz

Giavana LaChapelle

Emily Lafountain

Jonathyn Lagacy

Lyric Lamagdelaine

Jake LaMotte

Zackary Laware

George Leary VI

Heather Leckey

Aislinn Lee

Hanna Levesque

Jake Liquori

Vincent Long

Joseph Lucas

Benjamin MacKay

Alana Maguire

Cameron Mariani

Dionna Martell

Margaret Martin

Thomas Mason

Alexandrea Maziarz

Skyler McComas

Aarin McCormick

Aidan McGovern

John McGrath

Ryan McMahon

Connor McQuade

Mackenzie Melikian

Elizabeth Mendoza

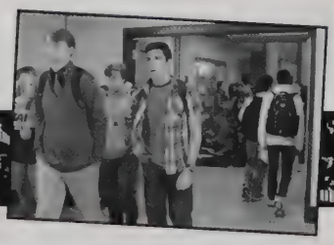

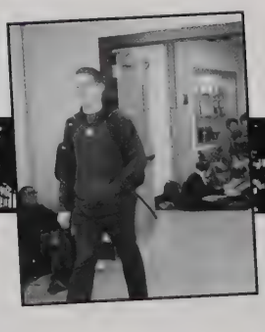

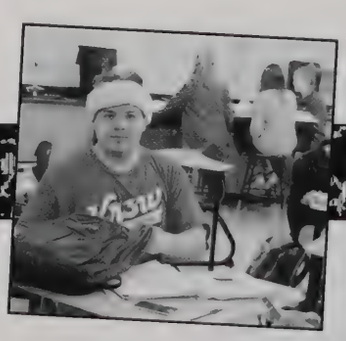

WHAT SONG LYRICS DO YOU RATE #1 ?

Dylan Arroyo

"Jumpman, Jumpman, Jumpman. "
-Drake

Stephanya Moran

"It's been a long day without you my friend and I'll tell you all about it when I see you again."
-Wiz Khalifa

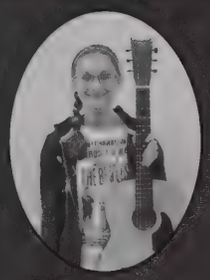

Olivia Falcone

"Shake it off."
-Taylor Swift

Julian Brown

"Don't stop believing"
-Journey

Tyler Rose

"1738."
-Fetty Wap

Megan Anderson

"S-quaw 1738."
-Fetty Wap

Demi Konstantakos

"What does the fox say? Ring-ding-ding-ding-dingeringeding "
-Ylvis

Matthew Roath

"But you gotta make your own kind of music."
-Cass Elliot

SOPHOMORES

Emma Kate Miller

Hannah Miller

Katherine Miller

Marcello Miller

Samantha Miller

Jack Millot

Nathan Minchella

Alexzandria Mitchell

Nathalie Mojica

Stephanya Moran

Jennifer Moraru

Isaiah Moratto-Bardwell

Jacob Murphy

Nina Mushenko

Olivia Naumec

Tia Nehmer

Oscar Niccum

Liam O'Brien

Padraic O'Brien

Olivia O'Connor

Brendan O'Dell

Brianna O'Shea

Nora Olsen

Garrett Paradis

Brian Patrick

Ian Payson

Gabrielle Pepe

Erica Perry

Hannah Perry

Jacob Peters

Grace Pettengill

Michael Picard

Bianca Pio

Mia Piteo

Kacie Pitts

Matthew Pluta

Hannah Polansky

Savannah Polci

Richard Prairie

Alexander Puhalski

Claire Puhalski

Emma Puhalski

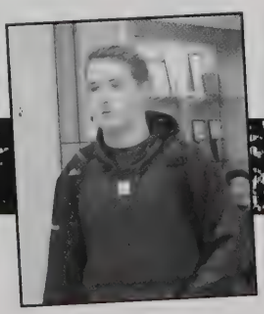

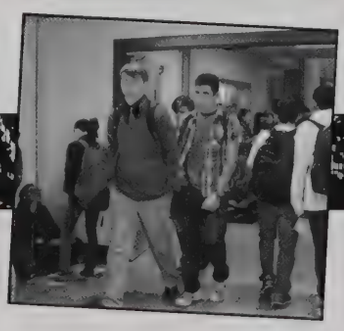

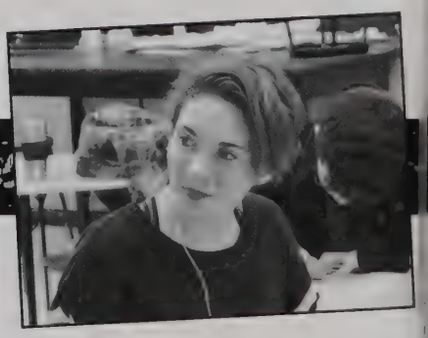

Sophomores

Zachary Pyles

Madalyn Quinn

Olivia Quinn

Haley Ramos

Daniel Ransom

Koby Ray

Morgan Rhindress

Devin Rice

Andrew Richards

Alexander Rickis

Raymond Rivera-Ocasio

Isaiah Rivers

Matthew Roath

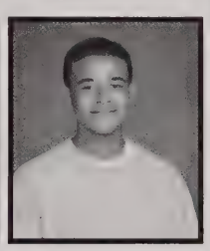
Tyler Rose

Gracyn Rothschild-Shea

Zachary Russell

Nick Russo

Johanna Saarela

Vanessa Santos

Emma Scagliarini

Ryan Schneider

Noah Scott

Ryann Scott

Nora Scully

Julia Seibold

Gilycia Senchi

Corey Sharpe

Ashley Sheehan

Daniel Sheehan

Jamel Smith

Bailey Tatro

Eman Soufan

Alexander Stevenson

Patrick Sullivan

Jillian Talenda

Karley Taylor

Cody Tenczar

Alajsha Tisson

Nathaniel Toomey

Michael Trecker

Madison Trombley

Grace Trudeau

SOPHOMORES

WOULD YOU RATHER...

A- Live ten lives because you would have 10 chances at life.

Brigid Finnegan

B- Change the past because you can learn from past experiences.

C- Always say what's on your mind because it'd be honest.

A- Ten lives because you can have different lives if some aren't good.

Jack Taylor

B- Change the past, so that you can change your mistakes.

C- Say everything, so that people knwo who you are.

A- Ten lives, so that I could get experiences for differnt things.

Lizzie Anti

B- Change the past, I would fix things.

C- Say everything that's on my mind. I would freak out if I couldn't say anything.

A- One Life.

Ryan Doyle

B- See the future.

C- Always have to say everything.

Dyminiqua Tucker

Connor Turley

Frasier Vachon

Zachary Varney

Savannah Vartabedian

Brooke Vartanian

Kristina Vartanian

Julia Vigneault

Sean Walsh

Matthew Walting

Benjamin Ward

Gabrielle Ward

Eliza Weisse

Andrew Wheeler

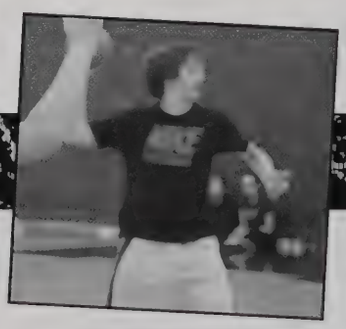

Sophomores

A- Live one life that lasts 1000 years, or live 10 lives that last 100 years each? Why?

B- Change the past or be able to see the future? Why? What would you want to see happen in the future?

C- Never be able to speak again or always have to say everything that is on your mind? Why? What would you be saying?

A- Ten lives that last one hundred years.

Mia Piteo

B- Be able to see the future.

C- Say everything thats on your mind.

A- Ten lives because you can do different things.

Jack McGrath

B- Change the past.

C- Always say what's on your mind.

A- One Life, because I want to be one thousand years old one day.

Eman Soufan

B- See into the future because I don't care about my past.

C- Never speak, I 'd never want anyone to know what's always on my mind.

A- Ten lives because each life would be different.

Zach Varney

B- I would rather go into the past.

C- Neither.

Rae Whitley

Kelsey Wilkinson

Matthew Wilkinson

Elizabeth Williams

Miguel Williams

Justin Wolcott

Alexis Woloshchuk

Haley Yates

Harry Yau

Hannah Yelle

Dino Zamboni

Anthony Zeimbekakis

Tamra Zippin

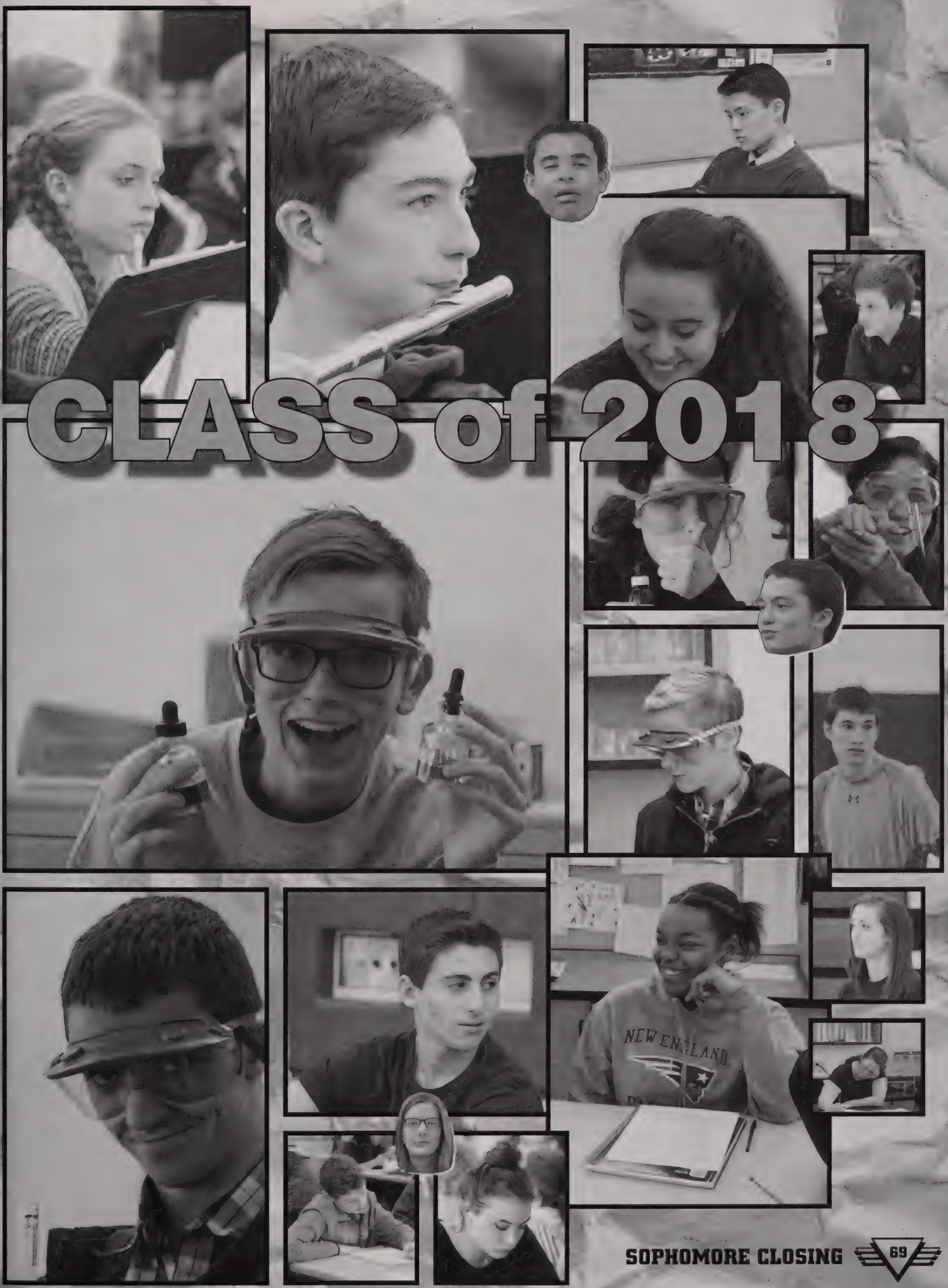
CLASS of 2018
NEW ENGLAND

SOLAR PANELS
BOSTON

minnechaug
main
street

SUVISTIONIUG

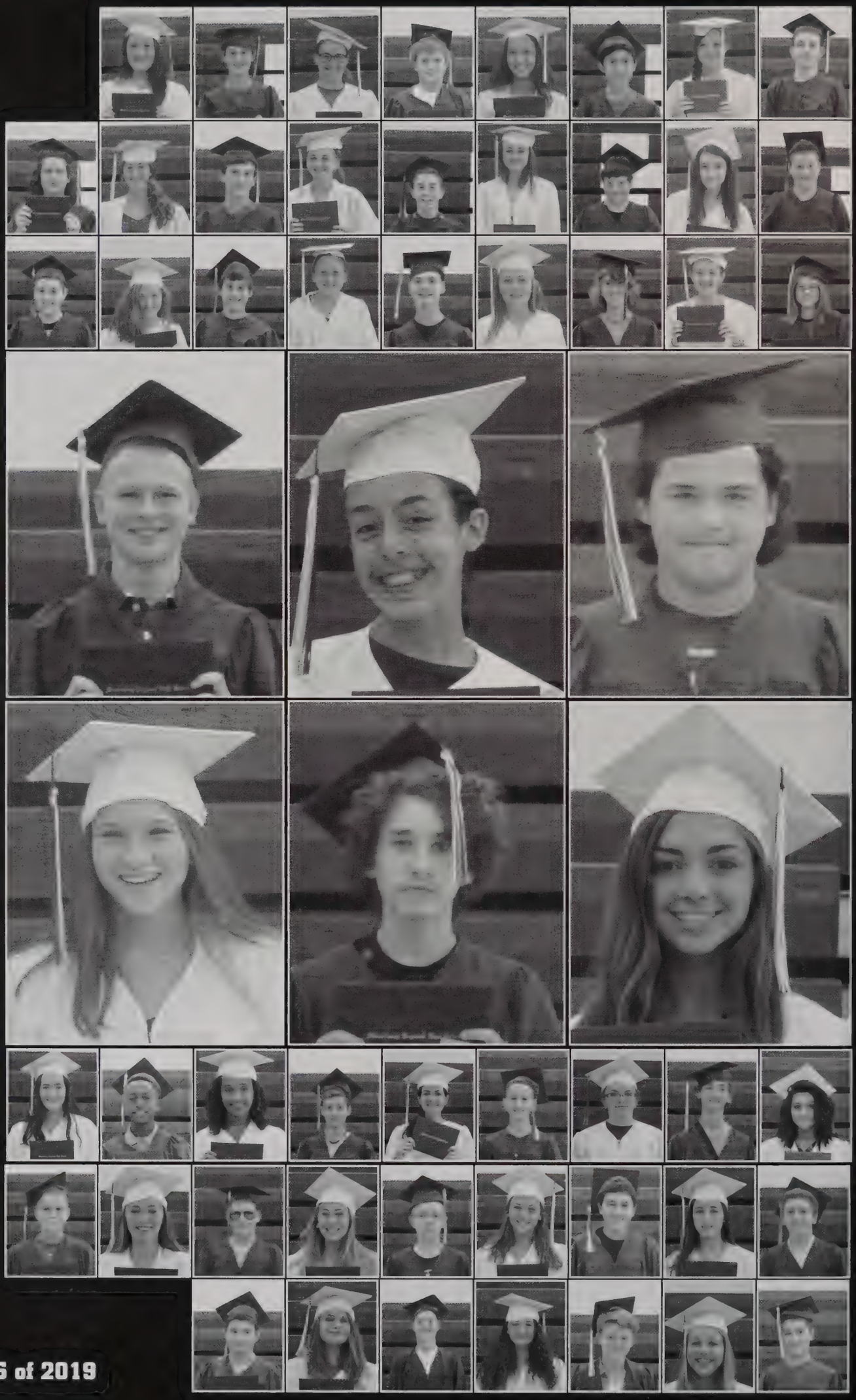

Is this what June 2019 will look like?

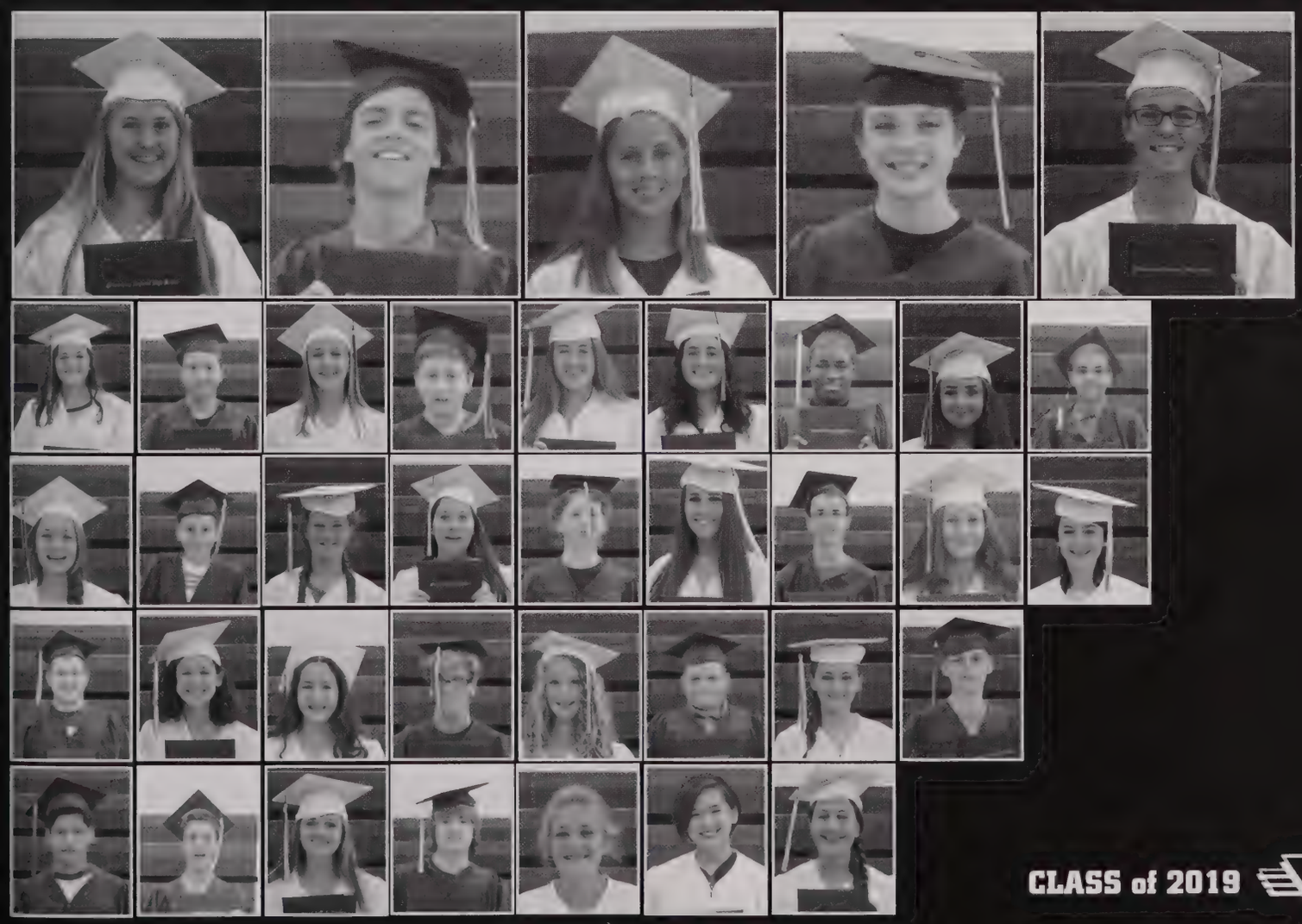

CLASS OF 2019

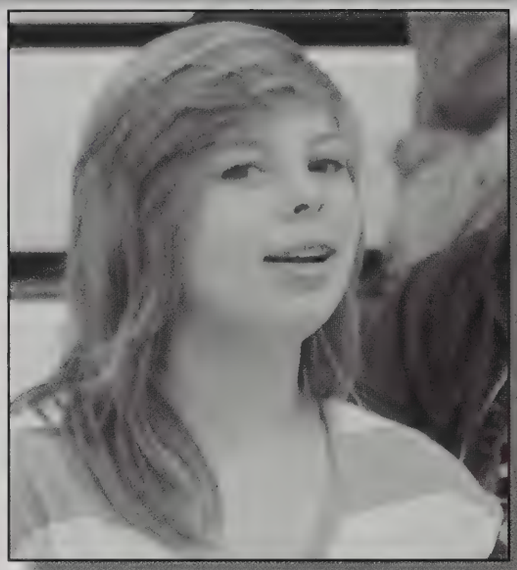

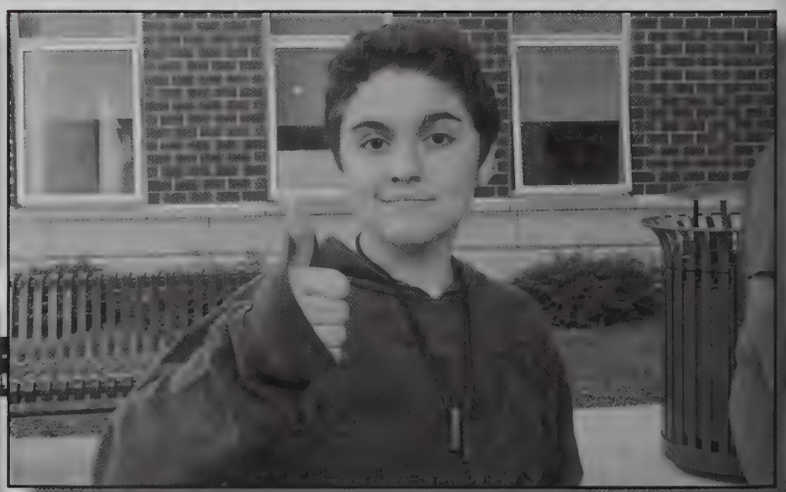

Freshmen

Kaitlyn Acciardo
Hunter Acconcio
Marco Agruso
Caleb Alexander
Laura Alexander
Kelsey Allard

Skyler Allard
Ethan Alves
Leah Anderkin
Kayla Anderson
Michael Assad
Justin Auger

Christopher Avery
Ziad Awkal
Jacob Bailey-Provencher
Dylan Baker
Samantha Baker
Jacob Balbino

Blaise Barbeau
John Basile
Fiona Bass
Kendal Bates
Grace Beaupre
Ariana Beck-Pabon

Dylan Beyette
Kyle Biermann
Madelyn Birtwell
Alexander Black
Elizabeth Blask
Caitlin Bonavita

Alison Boudreau
Jocelyn Boudreau
Neve Branconnier
Rianna Brathwaite
Alejandra Brenes
Brett Brenner

Adam Brown
Cole Brown
Seamus Butcher
John Calderigi
Luke Caltabiano
Caroline Campbell

James Cardinale
Brendan Carmichael
Kaitlin Carmichael
Mary Kate Caron
Ellina Chen
Jing Chen

Vivian Cheng
Grace Cherry
Elizabeth Christman
Christina Cislak
Meghan Clark
Mikayla Clark

Madison Clewes
Timothy Connors
Audrey Cordis
William Coscore
Harrison Coutu
John Cowles

FRESHMEN

Matthew Cox
Anthony Craig
Madelynne Crooks
Kyle Cunningham
Rachel Cunningham
Marco Cuoco

Cameron Cupka
Andrew Davignon
Chiara DeGuglielmo
Christopher DeMarey
Annabella DeMattia
Gianna DeRose

Nicholas DeSaulnier
Matthew Dion
Troy Donohue
Bailey Donovan
Savannah Doughty
Samuel Dowding

Benjamin Drew
Mia Drumheller
Taylor Drumm
Scott Dunbar II
Katherine Duncan
Benjamin Dunklee

Elizabeth Dunsmoor
Lily Elkhay
Ashley Evans
Hannah Farquharson
Nicholas Fedak
Sean Ferus

Brian Fett
Ian Finch
Angelo Fiore
Cristina Fiore
Serena Fiore
Angelina Flebotte

Amy Footit
Allison Forcier
Luis Forrest
Evan Forte
Ethan Fowle
Ryan Frangie

Wyatt Franklin
Bria French
Joseph Garcia
Sara Garete
Jordan Garrow
Abbey Gentile

Maximus George
Colin Gleason
Samuel Glista
Javan Gonzalez
Zachary Goodreau
Sara Goodrich

Andrew Gordon
Kathryn Gormally
Gavin Gormley
Angelina Gossman
Olivia Goulet
Chilion Graham

Freshmen

Luke Grasso
Sophia Grasso
Brandon Gregoire
Benjamin Gregson
Christopher Grochmal
Jacqueline Gustafson

Mitchell Guzzo
Patrick Haislip-Hansberry
Jessica Hanna
Noah Hanson
Rhea Harrigan
Mason Harris

John Hartin
Zachary Hatch
Kristianna Henriques
Alex Hill
Kyla Hill
Cherokee Hollimon

Mackenzie Howard
Katherine Howe
Elisabeth Huijing
Nicholas Hunt
Cameron Hunter
Raina Ittner

Ethan Jacobson
Hunter Jalbert
Steven Jankiewicz
Emma Johnson
Eric Johnson III
Karalyn Jones

Jonathan Jordan
Brooke Jurkowski
Nicole Kagan
Arnold Kange
Austin Kareta
Jared Kelleher

Samantha Kelley
Timothy Keyes
Adam Kierkla
Katelyn King
Timothy Kirk
Jennifer Kovarik

Matthew Kowal
Olivia Kozub
Ryann Kuhn
Alexandra Kuznetsova
Timothy Ladd
Avery LaMotte

Sarah Langone
Rheanna Lannon
Victor Larssen
Aniya Lawson
Lucas Layton
Michelle Leckey

Jacob Long
Nathanial Lopes
Isabella Lopez
Montanna Loya
Zachary Lussier
Brooke MacDonald

Freshmen

Katherine Malandrinos
Eli Maller
Jeffrey Marceau
Stephanie Marcelina
Evan Marcotte
Mary Martin

Grace McConnell
Cameron McGaffigan
Sean McLaughlin
Brennan McMahon
Bridget McMahon
Claire McMahon

Aleksei Mendrala
Franco Mercieri
Zachary Mills
Logan Mitchell
Olivia Mitchell
Sean Monteiro

Kellen Moore
Julia Moraitis
Ethan Moretti
Aidan Morrison
Michelle Moskvitch
Lily Mulcahy

Grace Murdoch
Cailin Murphy
John Murray
Lainey Mwangi
Luke Nault
Jenna Nebel

Julia Nemphos
Truong Nguyen
Samantha Nowak
Michael O'Toole
Brianna Odom
Sean Oldread

Bryce Ostrander
Salvatore Pace
Kristina Palermo
David Pantoja
Frank Pasteris
Christopher Patrick

Caitlyn Pelletier
Grace Pessolano
Matthew Picard
Gracie Pighetti
Gabrielle Poindexter
Madison Poisson

Emma Polansky
Dania Politi
Samantha Pope
Michael Prevost II
Grace Proulx
Teagan Quill

William Raffaele
Taylor Reeves-Lopardo
Jake Rescia
Savannah Rescia
Allyonna Rettura
Angel Reyes

WHAT SONG LYRICS DO YOU RATE #1 ?

"What's the point of living in a beautiful world that you can never see?"
-Jacob Whitesides

Kacey St. Man

"Save dat money.'
-Lil Dickey

Victor Larssen

"I feel like I am just too close to love you."
-Alex Clare

Ian Finch

"It's my world
I does what
I wish to"
- G-Eazy

Samantha Kelly

"Fool me once, shame on you. Fool me twice can't put the blame on you."
-J. Cole

Emma Polansky

"Way hey and up she rises, way hey and up she rises, way hey and up she rises, early in the morning!"
-Irish Rovers

Scott Dunbar II

"And I think her name was Lisa, or maybe it was Sheila."
-Logic

Johnny Hortin

"Hello, it's me
-Adele

Lily Mulcahy

Freshmen

Cole Rigney
Iliana Rivera
Selina Rivera
Sam Roberts
Alexis Roda
Abigail Roebuck

Brianna Rossini-Beamon
Molly Roy
Jarrett Ruggiero
Michael Russell IV
Lydia Ryan
Kate Salerno

Daylin Saviengvong-Horton
Neko Schmuck
Sarah Schultz
Collin Scott
Michael Semanie IV
Caroline Sepulveda

Ariel Serrano
Tyler Shea
Kaylah Sheppard
Rebekah Sherman
Benjamin Shore
Erin Simmons

Abby Simon-Plumb
Angelo Siniscalchi
Aniello Siniscalchi
Lauren Skala
Graham Smith
Jessica Smith

Bridget Smith-Epaul
Olivia Springer
Hannah St Jean
Kacey St Jean
Kali Stasio
Michael Streeter

Ashley Strout
Mary Struthers
Molly-Jane Sullivan
Kiley Sweet
Emma Szumowski
Daniel Taylor

Katelyn Thompson
Michael Tirabassi
Yaritza Toledo
Laura Tomlinson
Franchelee Torres
Isaiah Torres

Jordan Torres
Daniel Tracy
Adam Tran
Nora Trebbe
Kyle Turcotte
Lesley Vicaire

Brandon Vreeland
Martin Wadzinski
Sarah Walker
Grace Ward
Melanie Ward
Sophia Wegrzynek

Do you remember our very first day?

Freshmen

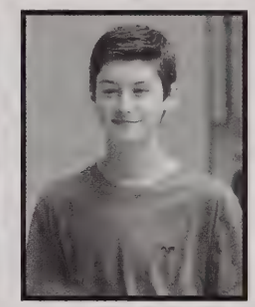

Dylan Wehr
Terrell Weir
Andrew White
Elizabeth White
Tristan Wilhelm
Remy Wilson

Elanore Worthington
Edward Wurszt
Andrew Wysocki
Nicholas Zeimbekakis

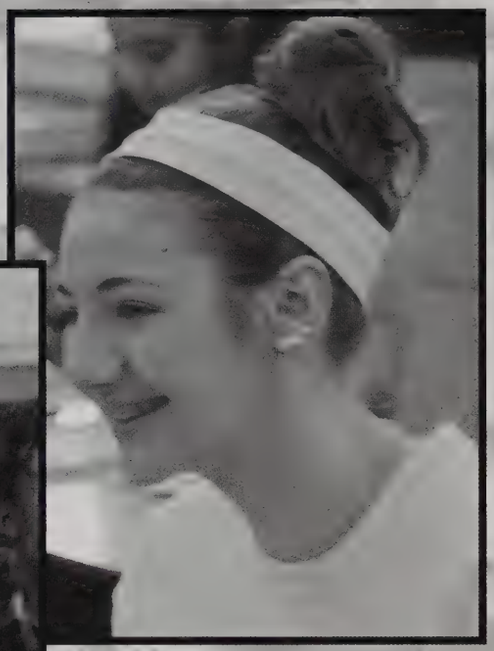

ELECTRIC LIGHT

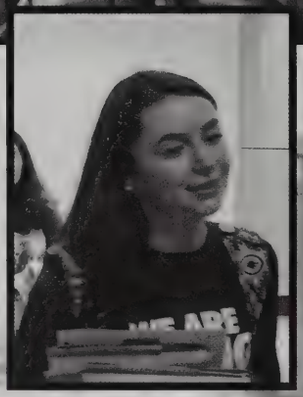

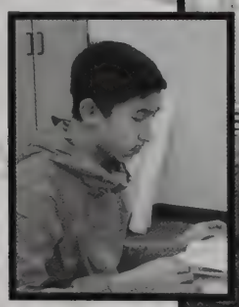

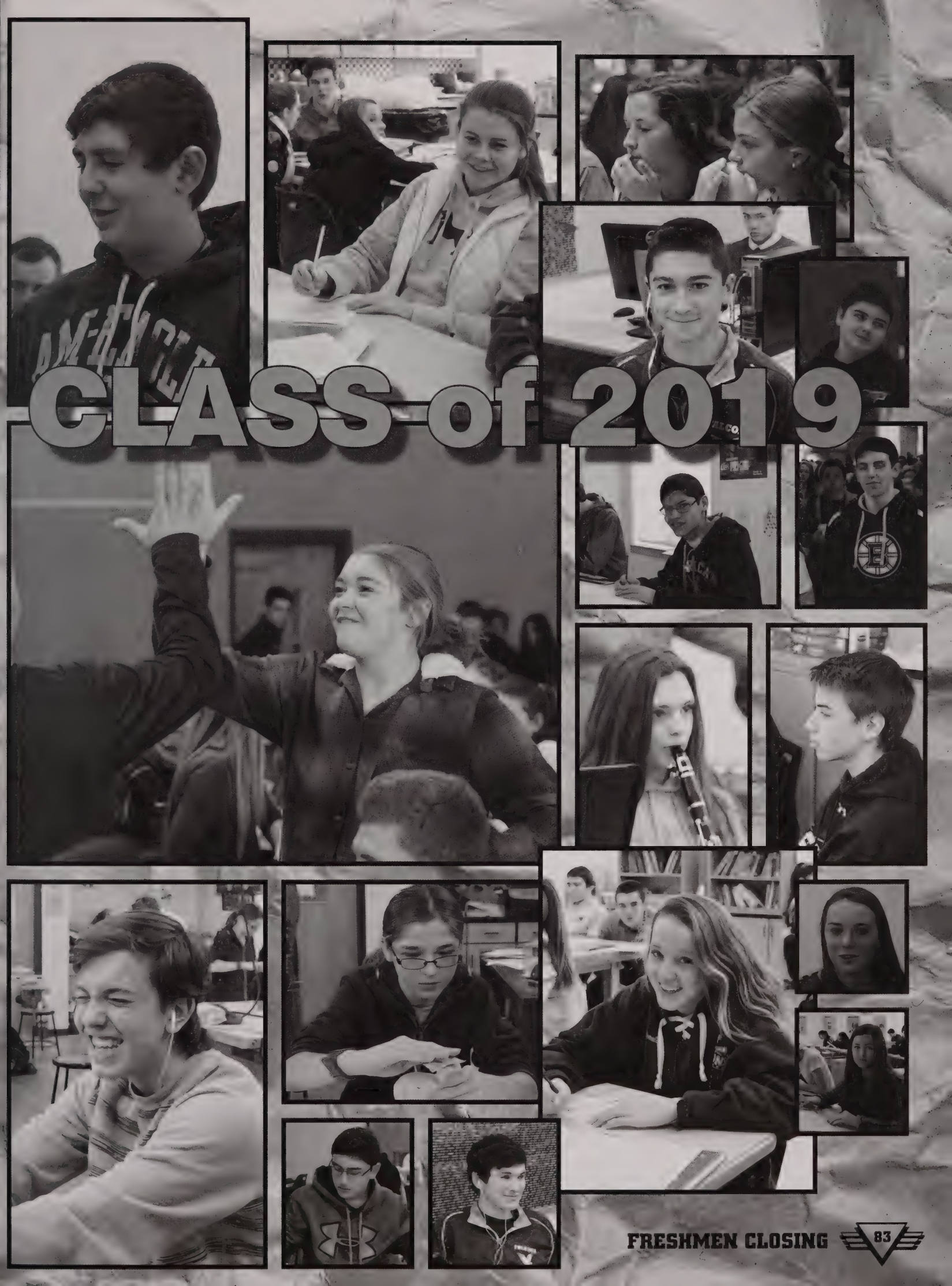

CLASS of 2019

WHO PUT THIS FALCON TOGETHER?

* Every first semester Publishing and Graphics Student along with several Yearbook Volunteers designed covers (about 80 total) for the annual contest and then vote.

* *Ani Jermakian* submitted the winning design.

*The Electronic Publishing and Graphics 2 classes (below right) did most of the Class and Fall Sports sections.

They did the emojis!

*Many afterschool layout artist and contributors created much of what we see.

*The Staff of *Photography by Duval* who take all the individual and group portraits, many sports action photos, and many other special (Senior First Day Group) photos throughout the year.

*Photographer *David Miles* of the Wilbraham-Hampden Times generously shares advice, friendship, and many great photos with the Falcon Student Staff and our Advisors.

*Many, many contributing photographers.

And two advisors working on their 25th FALCON!

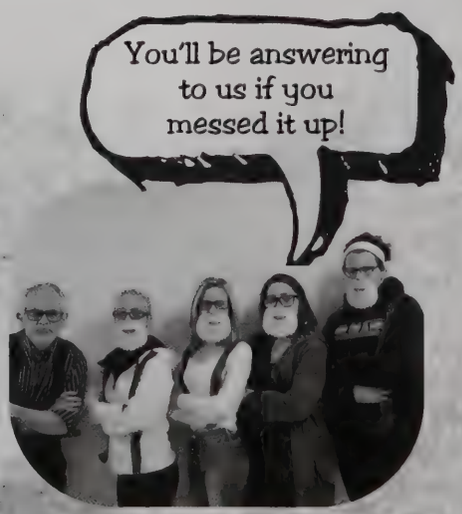

We try our best to "get it right"!

*We work hard to identify, label, and correctly spell the name of very team, club, and oganization member. (You saw us at lunches searching for names!)

*Yearbook Staff (students, faculty advisors,and the school photographer) DON'T decide what class section you are in or how your name is spelled!
The portrait sections are electronically flowed with the data directly from the school's database. We do everything we can to get the most up-to-date data before we go to press.

*If we messed something up, we are sorry, but we really do try to get it right.

We can always use more help!!

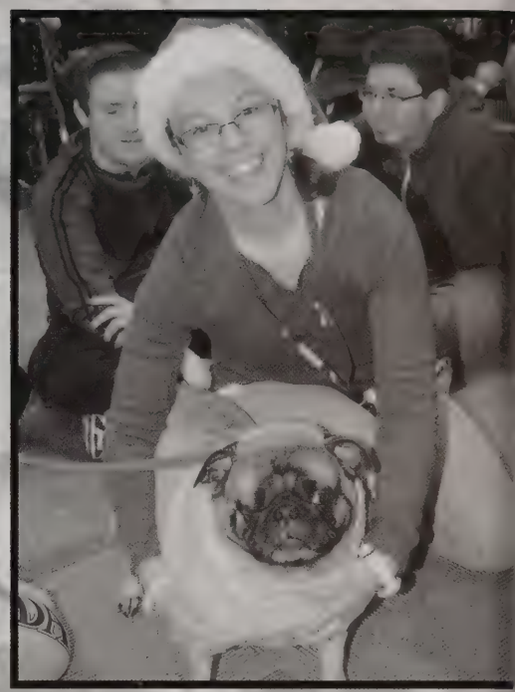
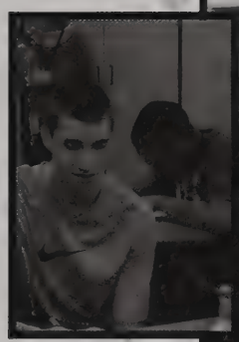

GUARD

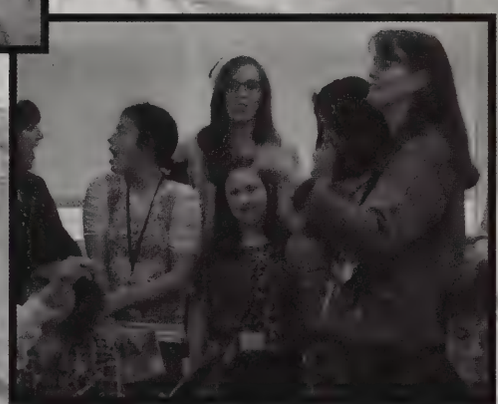

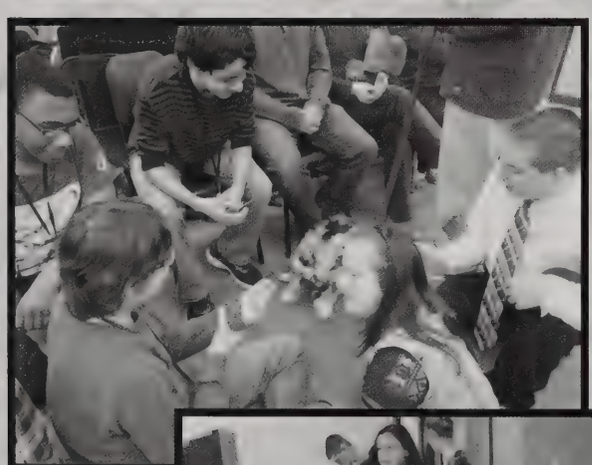

AMERICAN
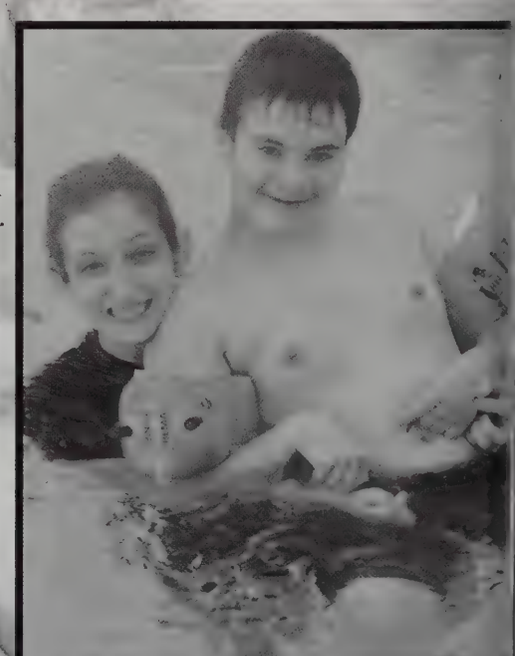

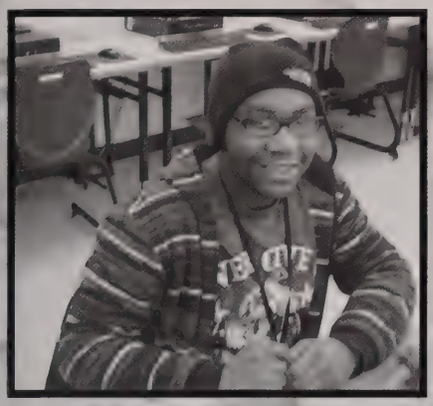

The Lower Pioneer Valley Educational Collaborative at Minnechaug

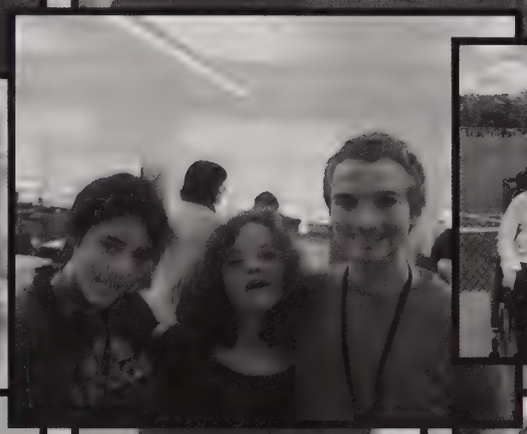

Thank You for all you do for us!

THING 1
THING 2

HWRSD

Dear Class of 2016,

Years ago, high school students would proudly wear their letter jackets, those sporty coats with leather sleeves. Back in the day, boys would hand over this prized possession to the important girl in their life. These jackets were a symbol of school spirit and pride. The most prominent part of the jacket was, of course, the school letter that was emblazoned on the front or back. Although the popularity of these letter jackets may have faded, it is interesting that the letter M for Minnechaug figures prominently in your Class of 2016 yearbook theme, Rated M for Minnechaug.

I know that as much as M stands for Minnechaug, so does the letter U! As you go proudly forth as graduates of Minnechaug Regional High School, you will also stand for Minnechaug. Your accomplishments in the classroom, in the concert hall and on the playing field will stand for Minnechaug. Your legacy of service to school and community will stand for Minnechaug. Your scholarship, your artistic talents, and your sportsmanship will stand for Minnechaug. All that each of you and the Class of 2016 has done during the last four years will stand for and embody the spirit of Minnechaug. While letter jackets may no longer be as trendy as they once were, I know that you understand what Rated M for Minnechaug truly means.

My very best wishes to the Class of 2016 as you begin your lives as graduates of Minnechaug Regional High School.

Sincerely,
M. Martin O'Shea
Superintendent of School

M. Martin O'Shea
HWRSD Superintendent of Schools

HWRSD Administrative Office

Front Row: Beverlie Macauley, Carol Thompson, Assistant Superintendent Beth Regulbuto, Kate Belsky, Christi Brothers, Donna Rhodes. Back Row: Andrea Noonan, Superintendent M. Martin O'Shea, Sue Pieciak, Director of Curriculum Stephen Hale.

hwrsdstaff

Janet Allosso

Steven Allosso

Darcy Andre

Robert Arnett

Dawn Barillaro

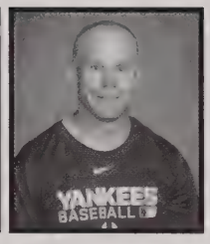

Robert Baroni

Kate Belsky

Teresa Benedetti

Claire Bigos

Elizabeth Bischof

James Bisnette

Samuel Boyd

Alice Bradford

Christine Brooks

Christi Brothers

Brian Calandruccio

James Card

Ed Cenedella

Erin Cloutier

Kyle Cloutier

Courtney Cofone

Renee Considine

Elizabeth Contant

Anita Cooper

Elizabeth Cortese

Heather Cripps

Jason Dalessio

Christine Danker

Toni Del Negro

Dina DeMico

John Derosia

Melissa Doe

Tessa Donoghue

Daniel Donovan

Deborah Donovan

Julie Dougal

Heidi Drawec

Sherri Dungan

Benjamin Ellis

Lynn Ennaco

Robin Fedora

Geraldine Fimognari

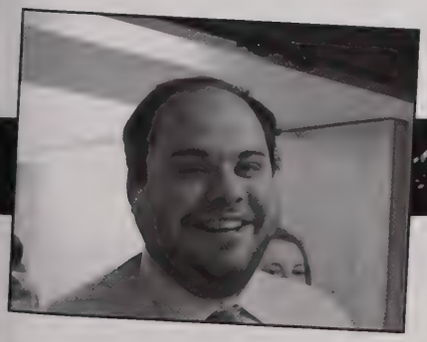

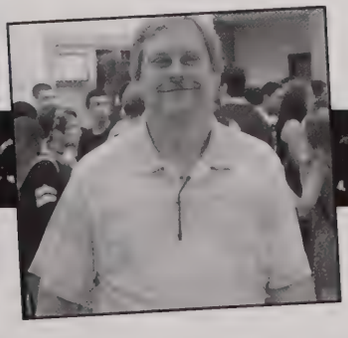

MRHS

To the Class of 2016, students, family and friends,

It has truly been an honor to serve this community for the past year as Principal. My role is to make sure you have everything you need to be successful. You have accomplished great things and continue to make us as a staff proud. As you find yourself walking across the stage at Symphony Hall this year, we have only a few things left to give you.

We can give you our respect for the adults and accomplished students you have become.

We can give you a place to call home. You are always welcome home to Minnechaug as you are the reason our future students have such high standards.

We can give you sound advice when you ask and even when you don't .

We can give you a common link between you and your friends, some who will remain friends forever and some you will think of seldom but with affection when you do.

Lastly, we can give you our pride that as a community we have collectively raised and taught lessons inside and outside the classroom that you will carry with you forever.

Thank you for being a part of our community and for leaving it better than you found it. Only one unsolicited piece of advice as you move to jobs, service or higher education:

Choose wisely and think everything through! Be well, and be great!

John Derosia

Mr. John Derosia

Minnechaug Regional High School Principal

MRHS Administartive Offices

Front Row (seated): Barbara Sibilia, Assistant Principal Nicole Smith, Elizabeth Perkins, Principal John Derosia, Olinda Robinson, Veronica Mendoza. Back Row: Cheryl Palm, Athletic Director MIchael Roy, Kady Robbins, Assistant Principal Heidi Drawec, Assistant Principal Edwin Ramos.

MRHS Guidance and Health Offices

Front Row (seated): Chenda Raffaele, Gloria LaFlamme, Guidance Director Keith Poulin, Stephen Marino, Renee Considine. Back Row: Deborah Donovan, Paula Talmadge, Edna Lavoie, Denise McFarland, Janet Shea.

hwrsdsTAFF

Lea Fitzgerald

Caitlin Follett

Darlene Fonseca

Bernadine Fortunato

Erin Francis

Sheila Franklin

Jennifer Frisk

Christina Gagnon

Mary Gardner

Celine Gaudreau

Bart Gilley

Mary Ellen Goodrow

Nicole Goulet

Christopher Graham

Joshua Griffith

Ron Hale

Stephen Hale

Kristin Hall

Donna Hamel

Maria Hellyar

Melanie Hewitt

Kristen Hicklen

Charles Hill

Michael Hill

Sarah Handeau

Patricia Hogan

Kimberly Holt

Eric Hunt

Eileen Jenkins

Connie Jones

Michelle Jones

Debra Joy

Beth Jutz

Jennifer Jyringi

Mark Kaczowka

Gina Kahn

Elizabeth Kelly

Jeanne Kennedy

Karl Kisner

Damian Konkoly

Karl Labadorf

Colleen LaChance

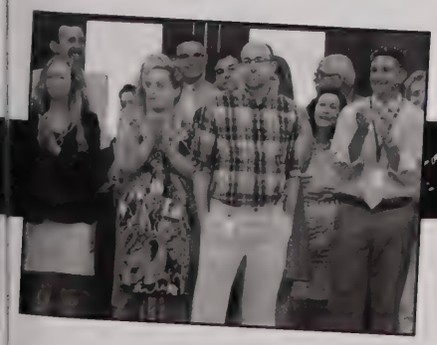

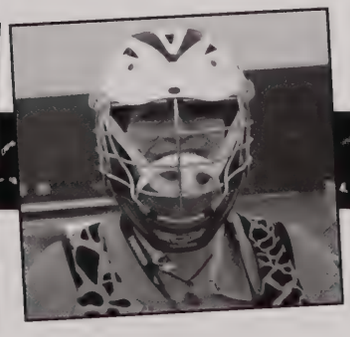

hwrsd STAFF

Melanie LaFlamme

Rebecca Lamb

Carolyn Lambert

Diane Lamberton

Edna Lavoie

Allison Layman

Eric Lebeau

Karen Leger

Sheila Lewis

Teal Lipinski

Suzanne Lynch

Beverlie Macaulay

Michele Magee

Joseph Malvezzi

Angela Mann

Gary Manuel

Stephen Marino

Sara Martin

Denise McFarland

Kathleen McGeer

Dan Menard

Veronica Mendoza

Michael Messier

Kristen Miracle

Anna Mitchell

Julie Mitchell

Patrick Moriarty

Denise Murphy

Donna Muska

Michael Netkovick

Brian Newell

William Nickerson

Andrea Noonan

Kelly Norris

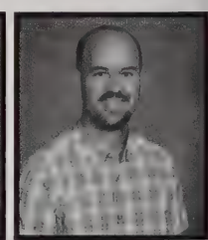
Patrick O'Connor

Amber Oldread

Patricia O'Reilly

Michael Orzech

Martin O'Shea

Abigail O'Sullivan

Cheryl Palm

Elizabeth Perkins

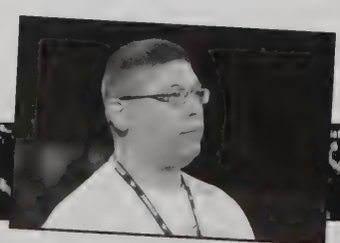

hwrsd staff

Thomas Petzold

Alissa Phelps

Keri Pitcher

Keith Poulin

William Powers

Donna Pratte

Kelsey Provost

Chenda Raffaele

Beth Regulbuto

Margaret Reidy

Denise Rene

Donna Rhodes

Angela Rice

Kady Robbins

Olinda Robinson

Cynthia Roche

Bridget Roguz

Michael Roy

Joe Ryan

Deborah Sacon

Stanley Sadakierski

Cynthia Sagan

Michael Scanlon

Richard Scott

Jennifer Scully

Janet Shea

Barbara Sibilia

Margaret Sikes

Nicole Smith

Jonathan Steiner

AnnMarie Stelzer

Cindy Stone

Paula Talmadge

Carol Thompson

Ann Tousignant

Georgina Trebbe

Maureen Trombly

Christine Trumbull

Kathleen Turgeon

Walter Tyszka

Catherine Van Dolson

Joanne Weisser

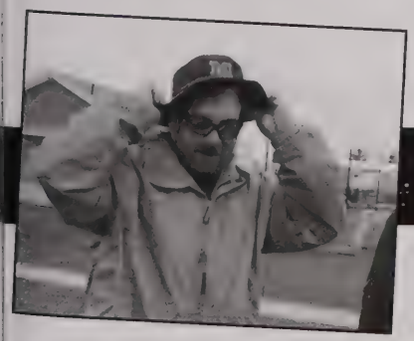

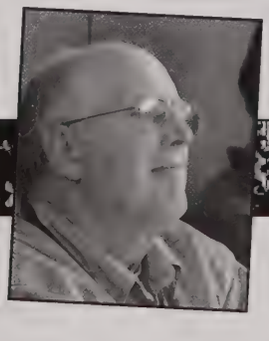

hwrsdstaff

Brian Wetherbee

Stephanie Whitley

Lynda Wyatt-Doiron

Melissa Wyszynski

Julie Zanetti

Mark Zippin

CHAUG
FALCON FIELD

FALCONS

FALCON SPORTS

VARSITY and JV FOOTBALL

Front Row: Andrew Jobson,Daniel Naumec,Sean Lee,Alexander Ouimet,Matthew Jusczyk,Kyle Trombley,Shawn St. Marie,Jacob Barr,James Acciardo Jr.,Thomas Nebel,Andrew Rhodes,Kareem Hakim,Joshua Willis,Samuel Christman. Second Row: Coach Steve Allosso,Dino Zamboni,Maxwell Macero,Dylan Hathaway,Christopher Jusczyk,John Normoyle,Colm Coville,Daniel Peterson,Spencer Lindley,Christopher Garbasz,Timothy Garvey,Jeremiah Rivers,Cole Modestow,Nicholas Pagano,Nathaniel Conway,Brian Anderson,Benjamin Emerson,Brendan O'Dell. Third Row: Coach Jerry Wawrzyk,Coach Mark Zippin,Aleks Vanderleeden,Ryan Doyle,Daniel Sheehan,Joshua King,Brandon Martin,Jacob Kane,Ian Payson,Korbin Wurm,Jack Coville,Jamel Smith,Coach Jim Acciardo,Coach Eric Panasci. Back Row: Coach Jeff Gordon,Coach Jim Coville,Daniel Ransom,Joel Isenburg,Brian Patrick,Daniel Schroll,Benton Whitley,Luke Proto,Daniel Blain,Coach Joseph Malvezzi,Coach Dennis Donahue,Coach Rich Heineman.

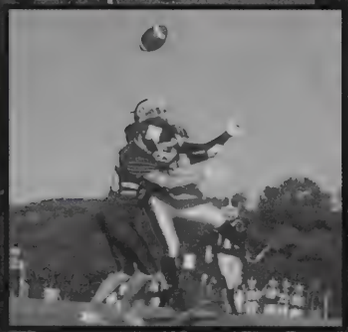

FRESHMAN FOOTBALL

Front Row: Jarrett Ruggiero,Aidan Morrison,Christopher Patrick,Zachary Mills,Sean Monteiro,Seamus Butcher,John Calderigi,Andrew Gordon. Second Row: Christopher DeMarey,Javan Gonzalez,Neko Schmuck,Sean Oldread,Andrew White,Blaise Barbeau,Coach Rich Heineman. Back Row: Coach Jim Acciardo,Michael Semanie IV,Nathanial Lopes,Wyatt Franklin,Sean Ferus,Ethan Jacobson,Coach Jim Coville.

FOOTBALL

FALCON STATS

VARSITY

COACHES: Allosso, Acciardo, Coville, Donahue, Gordon, Malvezzi, Panasci, Zippin

CAPTAINS: Jacob Barr, Matthew Jusczyk, Shawn St. Marie, Kyle Trombley

SEASON RECORD: 6-5

JUNIOR VARSITY

COACHES: Donahue, Malvezzi

SEASON RECORD: 2-7

FRESHMAN

COACHES: Acciardo, Coville, Heineman, Zippin

CAPTAINS: Seamus Butcher, Zachary Mills, Christopher Patrick

SEASON RECORD: 2-7

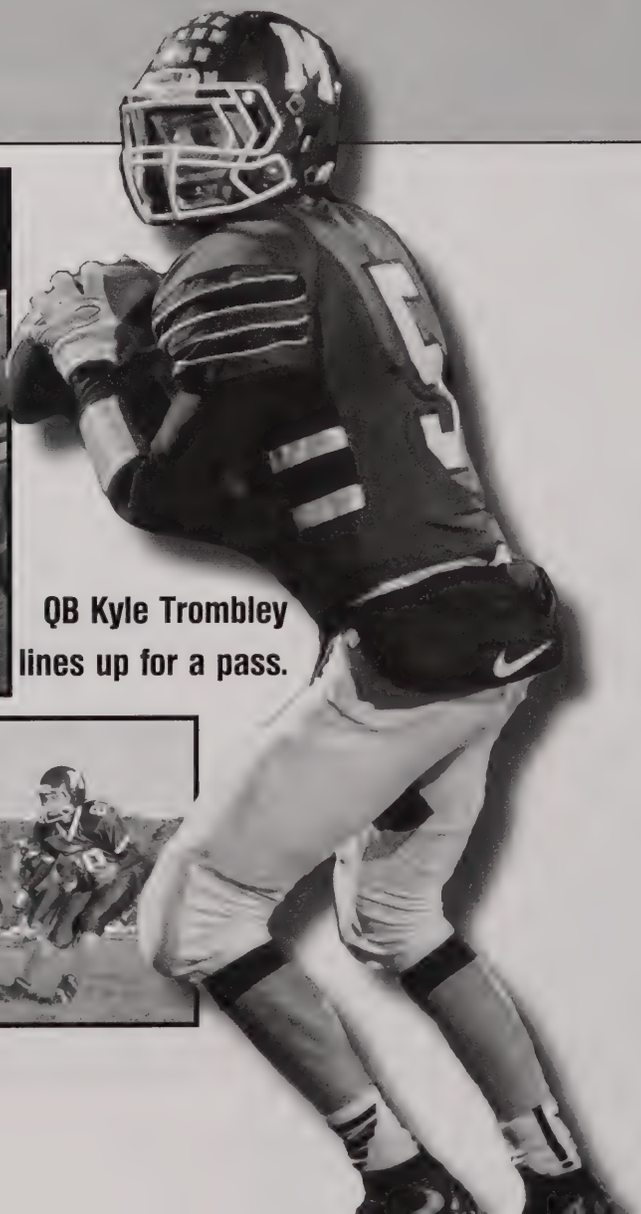

QB Kyle Trombley lines up for a pass.

VARSITY CHEERLEADING

Savannah Doughty, Sarah Donermeyer, Olivia Barber, Mikayla Kurtz, Emma Polansky, Alyssa Galenski.

JV CHEERLEADING

Front Row: Delaney Barber,Lindsay Pepe,Samantha Baker,Neve Branconnier,Lainey Mwangi,Grace McConnell.
Back Row: Megan Clark,Elanore Worthington,Meghan Limero,Rianna Brathwaite.

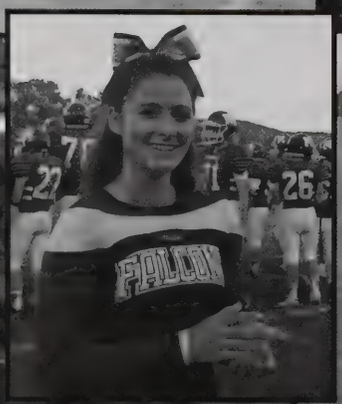

Cheerleading

FALCON STATS

VARSITY

COACHES: Jennifer Farrell, Lauren Sweeney

CAPTAINS: Olivia Barber, Mikayla Kurtz

JUNIOR VARSITY

COACH: Melissa Taylor

CAPTAINS: Delaney Barber, Elanore Worthington

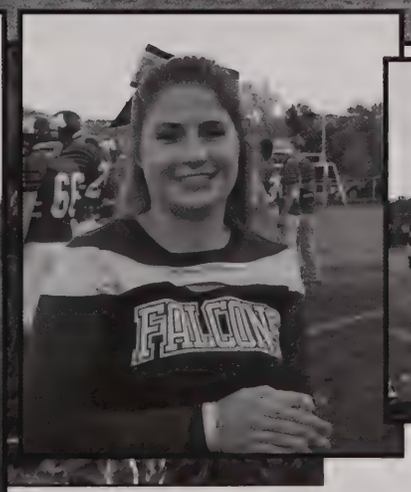

Hitting a Full Lift at the Thanksgiving Day Football game.

VARSITY GIRLS' SOCCER

Front Row: Jaileen Goncalves,Ashley Jones,Tamra Zippin,Sarah Springer,Emma Weisse,Molly Serra. Second Row: Megan Anderson,Ryann Kuhn,Madison Bonavita,Michelle Normand,Haley Gurski, Elizabeth Christman,Caitlin Bonavita,Vanessa Chiarella,Allison Coopee. Back Row: Coach Nundi Goncalves,Hannah Fowle,Molly Roy,Caleigh O'Brien,Tessa Lagodich,Mackenzie Howard,Laura Alexander,Alyssa Boilard,Coach Mathhew Mosner.

JV GIRLS' SOCCER

Front Row: Kristina Vartanian,Nina Mushenko,Kara Gasteyer,Sophia Azevedo,Grace Beaupre,Sophia Grasso,Brooke MacDonald,Emerson Alexander,Margaret Martin. Second Row: Coach Machia,Kyla Hill, Grace Pettengill, Lamara Evans,Madison Karam,Gabriella DeRose,Catherine Daly. Back Row: Olivia Naumec,Karlee Grono,Kirsten Ryan,Grace Brennan, Isabela Ferraro.

FRESHMAN GIRLS' SOCCER

Front Row: Annabella DeMattia,Dania Politi,Caroline Campbell,Mia Drumheller. Back Row: Coach Tara Murphy,Kali Stasio,Angelina Gossman,Lily Mulcahy,Katherine Duncan,Rhea Harrigan,Katherine Howe.

Girls' Soccer

FALCON STATS

VARSITY

COACHES: Mathhew Mosner, Nundi Goncalves
CAPTAINS: Molly Serra, Jaileen Goncalves, Ashley Jones, Emma Weisse
SEASON RECORD: 16-3-3

JUNIOR VARSITY

COACH: Machia
CAPTAINS: Karlee Grono, Lamara Evans
SEASON RECORD: 12-2-2

FRESHMAN

COACH: Tara Murphy
SEASON 12-0-1

Molly Serra controls the ball and the game!

VARSITY BOYS' SOCCER

Front Row: Christopher Hokanson,Thomas Carpenter,Willem Fuehr,Eric Hokanson,Tyler Poisson, Matthew LaBranche,Christopher Tracy,Benjamin Brennan,Jake Roberts,John Douglass. Second Row: Coach John O'Keefe,Michael Alexander,Mario Karam,Vincent DeMattia,David Walbridge,William Ryan, Christopher Simons,Brendan Plumb,Coach Broder. Back Row: Jacob Belemjian,Michael Rita, Stephen Diefenderfer,Andrew Fidalgo.

JV BOYS' SOCCER

Front Row: Coach Dave Brodeur, Ethan Fowle, Micheal Trecker, Zackary Laware, George Leary, Caleb Arel, Andrew Garcias, Anthony Soares. Second Row: Jeffrey Marceau, Jacob Long, Cameron Cupka, Sean Borlen, Jack Dunklee, Cole Rigney, Ryan McMahon. Back Row: Robert Koziol, Daniel Nygren, Colin Ferreira, Alex Poindexter.

FRESHMAN BOYS' SOCCER

Front Row: Arnold Kange,Ethan Fowle,Adam Tran,Evan Marcotte,Michael Russell IV,Alex Hill,Jacob Long,Nicholas Zeimbekakis,Dylan Wehr. Back Row: Benjamin Dunklee,Jeffrey Marceau,Brett Brenner,Aniello Siniscalchi,Troy Donohue,Cole Rigney,Angel Reyes,Sam Roberts,Coach Sam Boyd.

Boys' Soccer

FALCON STATS

VARSITY

COACHES: Bill Bonavita, John O'Keefe
CAPTAINS: Matthew LaBranche, Tyler Poison
SEASON RECORD: 9-3-7

JUNIOR VARSITY

COACH: Dave Brodeur
CAPTAINS: Dan Nygren, Colin Ferreira, Alex Poindexter
SEASON RECORD:10-3-3

FRESHMAN

COACH: Sam Boyd
SEASON RECORD: 7-7-1

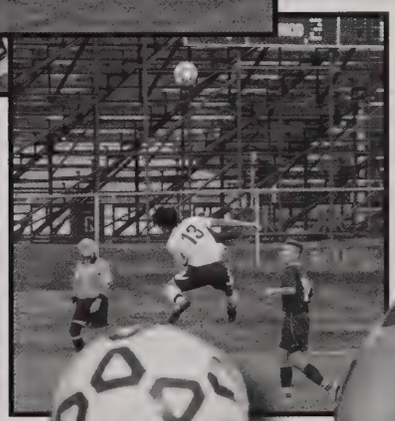

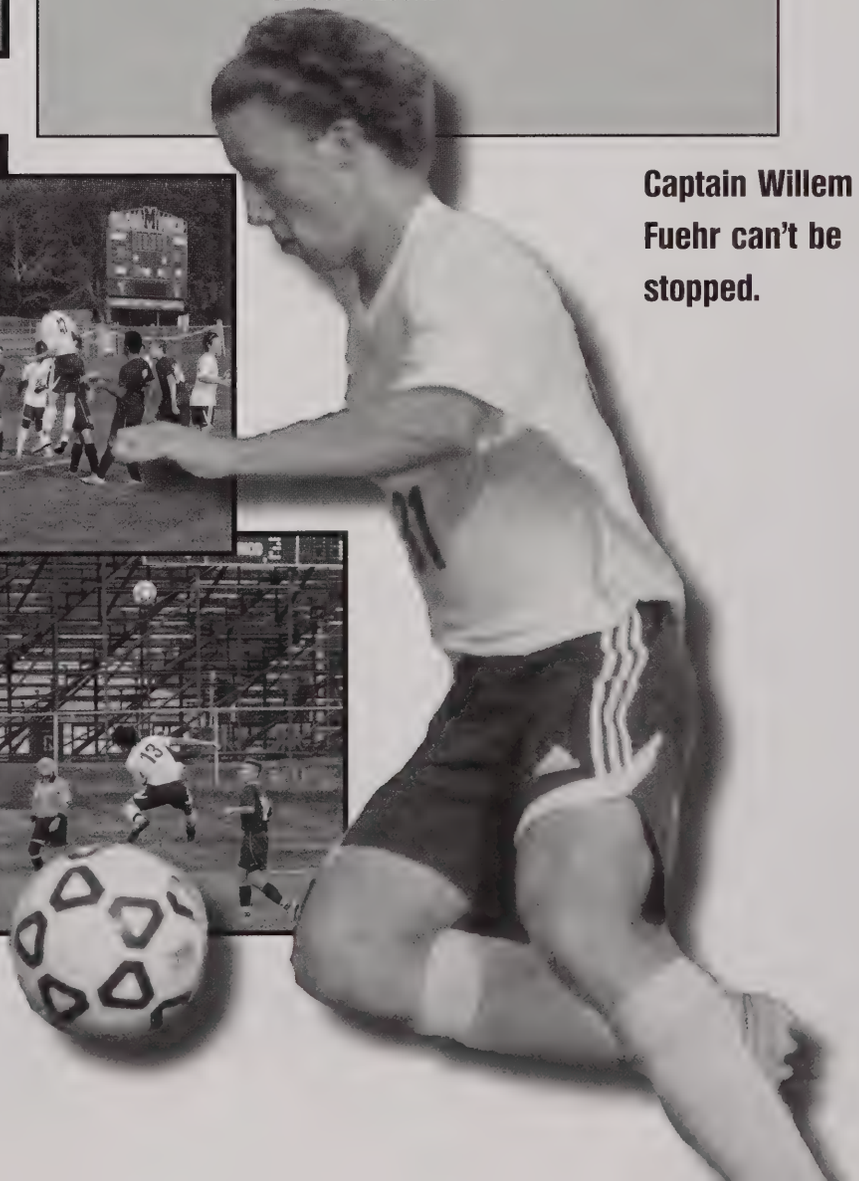

Captain Willem Fuehr can't be stopped.

VARSITY FIELD HOCKEY

Front Row: Margaret Finnegan,Patricia Murphy,Julienne Torchia,Lauren Kovarik,Jessica Henry,Tonia Bell,Olivia Hagopian,Elizabeth Williams,Mackenzie Murphy. Back Row: Coach Jenkins,Kathleen Kukulka,Emma Puhalski,Mary Kate Moriarty,Casey Doyle,Kamryn Jebb,Emma Hicklen,Sarah Caltabiano,Coach Pastori.

JV FIELD HOCKEY

Front Row: Avery LaMotte,Hannah Garvey,Grace Trudeau,Samantha Falcone,Grace Ward,Brooke Barry,Kate Salerno. Second Row: Coach Pastori,Bridget Smith-Epaul,Grace Proulx,Gabrielle Ward,Melanie Ward,Jennifer Kovarik,Kelsey Wilkinson,Kayla Anderson. Back Row: Karalyn Jones,Alexis Woloshchuk,Elizabeth Anti,Sarah Walker.

Field Hockey

FALCON STATS

VARSITY

COACH: Jenkins

CAPTAINS: Tonia Bell, Lauren Kovarik

SEASON RECORD:10-6-4

JUNIOR VARSITY

COACH: Pastori

CAPTAIN: Brooke Barry

SEASON RECORD:8-1-2

Co-Captain Lauren Kovarik displays that Falcon Form!

VARSITY and JV GOLF

Front Row: Antonio Cuoco,Michael Proulx,Matthew Gurski,Nathan Smith-Epaul. Second Row: Samuel Dowding,Marthe Cable,Taylor Sanborn,Cameron Guyer,Alejandro Storey,Jeffrey Proulx,Jacob MurphyMarco Cuoco,,Coach Benjamin Ellis. Back Row: Nathaniel Toomey,Zachary Varney,Andrew Richards,James DiRico,Cameron Marian,Matthew Kowal.

GOLF

FALCON STATS

VARSITY
COACH: Ben Ellis
CAPTAINS: Matt Gurski and Mike Proulx
SEASON RECORD: 12-7

JUNIOR VARSITY
COACH: Robert Baroni
SEASON RECORD:
9-5

Senior Captain Matt Gurski finished 2nd at WMass and 11th at State Division 1 Championships.

BOYS' CROSS COUNTRY

Front Row: Jing Chen,Garrett Paradis,Nicholas Santos,Tyler Bernier,Jack Dumala,Owen Feeney,Thomas Canto,Zachary Hamdani,William Simmons,Conrad Gallagher,Benjamin MacKay,Zachary Fernandes. Second Row: Coach Dumala,Matthew DeCurzio,Mattthew Berg,David Ardolino,Ryan Markham,Quinn Butcher,Jonathan Long,Nickolas Godlew,Arnold Lee,James Mastrio,Jared Boudreau,Gia Chau,Robert Culhane. Third Row: Harry Yau,Michael Canning,Scott Dunbar II,Andrew Davignon,William Blomerth,Alexander Puhalski,Timothy Budrow,John Cowles,Justin Bernier,Christopher Foley,Joseph Garcia,Daniel Kalucki.

GIRLS' CROSS COUNTRY

Front Row: Rachel Cunningham,Emma Johnson,Erin Simmons,Mikayla Clark,Grace Murdoch,Lily Elkhay, Isabella Lopez. Second Row: Hannah Stebbins,Christina Bogacz,Deanna Lloyd,Jordan Barnes,Hannah Kane,Haley Baker,Anna Moore Esther Lee, Jillian Laliberte,Courtney Ostrikis,Rachel Mayotte,Madison Lopez. Third Row: Madison Trombley,Demi Konstantakos,Kiana O'Brien,Krista Schoonover,Alexis Knight,Rebekah Nevarez,Emily Pannier,Tara McWilliams,Grace Proulx,Julia Doleva,Deirdre Simmons,Julia Trezza,Hannah Yelle,Amanda Ingerson,Avery Paradis,Coach Vartabedian. Back Row: Elisabeth Huijing,Elizabeth Blask,Amy Footit,Hannah St. Jean,Callie Cyr,Samantha Miller,Skylar Kolisko,Heather Leckey,Jessica Anderson,Danielle Doleva,Vanessa Santos,Savannah Vartabedian,Alana Bessette,Allison Forcier,Kiley Sweet,Lyric Lamagdelaine.

Cross Country

FALCON STATS

GIRLS' CROSS COUNTRY

COACH: Danielle Vartabetian

CAPTAINS: Jill Laliberte, Haley Baker, Esther Lee, Anna Moore

SEASON RECORD: 6-3-0

BOY'S CROSS COUNTRY

COACH: Dave Dumala

CAPTAINS: Tyler Bernier, Ryan Yelle, Owen Feeney

SEASON RECORD: 4-4-0

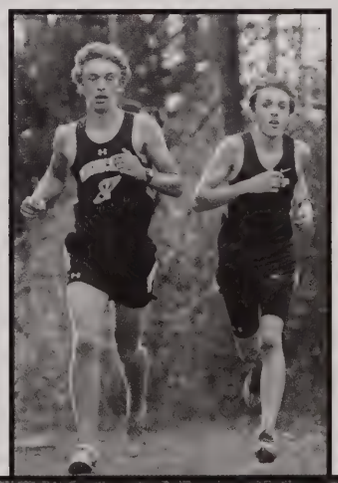

Heather Leckey set the pace for the Falcon in 2015!

GYMNASTICS

Front Row: Lydia Ryan,Calli Murray,Tessa Lopez,Autumn Bradway,Sarah O'Brien,Madalyn Salvatore,Yaritza Toledo. Back Row: Coach Bree O'Neil,Mackenzie Courtney,Anna Moraitis,Holly Weinberg,Coach Sue Lefebvre,Coach Cheryl Palm.

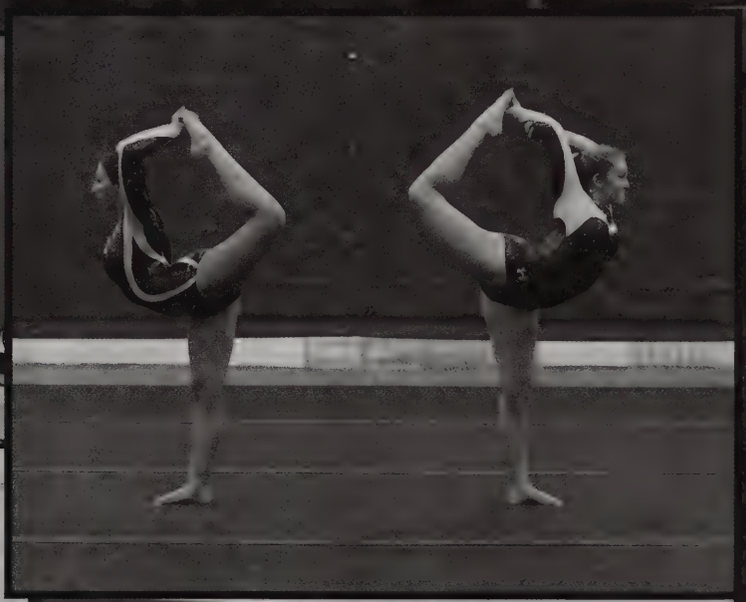

Gymnastics

FALCON STATS

WESTERN MASS RUNNER UP

COACHES: Cheryl Palm, Sue Lefebvre, Bree O'Neil

CAPTAINS: Anna Moraitis and Mackenzie Courtney

SEASON RECORD: (8-2-0)

Senior Anna Moraitis was always in command.

VARSITY GIRLS' VOLLEYBALL

Front Row: Kylie Hamakawa,Cassie Leven,Makayla Mendrala,Lauren Wilson,Katie Gagnon,Amanda Toungue,Kayleigh Campbell. Back Row: Coach Taylor,Kaylee Lord,Zoe Tatro,Meg Giordono,Stephanine Chapin,Zoe Lipkins,Michaela Cronin,Saida Gamidova,Coach Boyd,Coach Downing.

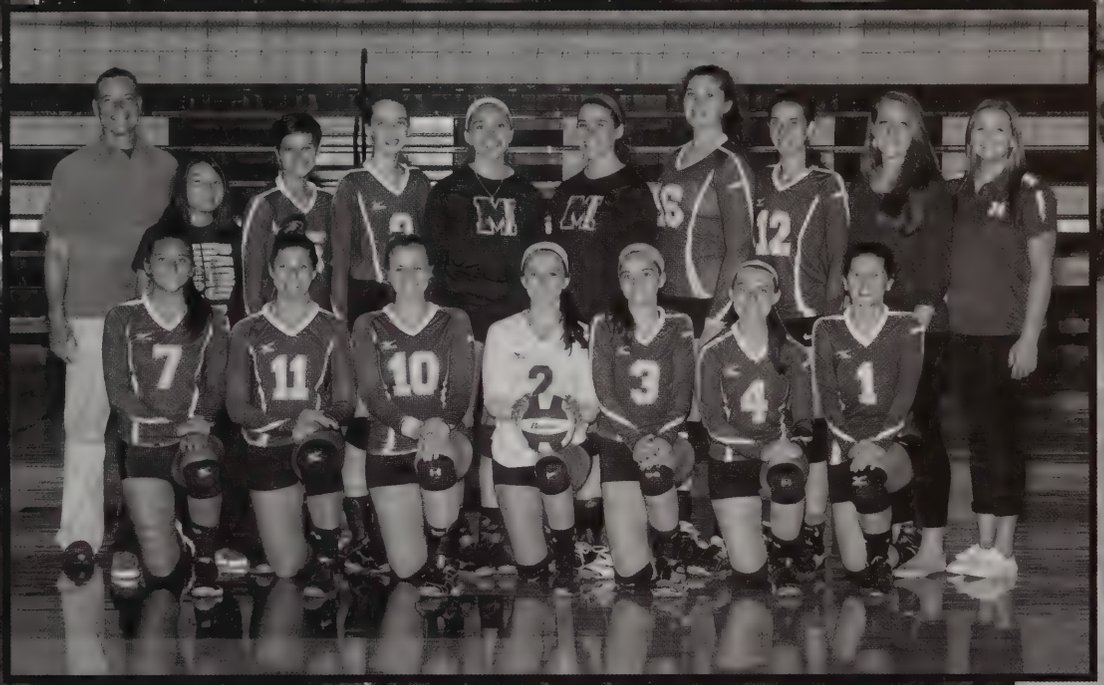

JV GIRLS' VOLLEYBALL

Front Row: Tess Hill,Kathrine Walulak,Kara Catherine White,Jodi Downing, Ainstey Macleod,Aleksei Mendrala. Back Row: Coach Taylor,Jessica Smith,Nora Fitzgerald,Gianna DeRose, Abbey Gentile,Aimee Jolicoeur,Claire Pulhalski,Sophia Wegrzynek,Nicole Kagan,Coach Boyd,Coach Downing.

FRESHMAN GIRLS' VOLLEYBALL

Front Row: Samantha Kelly,Michelle Moskvitch,Jessica Hanna,Julia Nemphos,Ali Boudreau,Olivia Goulet,Michelle Leckey. Back Row: Coach Taylor,Kacey St.Jean,Julia Moraitis,Bridget McMahon,Brianna Rossini-Beamon,Sara Garete,Coach Downing, Coach Boyd.

Girls' Volleyball

FALCON STATS

VARSITY

COACHES: Taylor, Boyd

CAPTAINS: Zoe Lipkens and Stephanie Chapin

SEASON RECORD: 16-5-0

JUNIOR VARSITY

COACHES: Taylor, Boyd

CAPTAINS: Kara Catherine White and Jodi Downing

SEASON RECORD: 17-1-0

FRESHMAN

COACHES: Taylor, Boyd

SEASON RECORD: 6-10-0

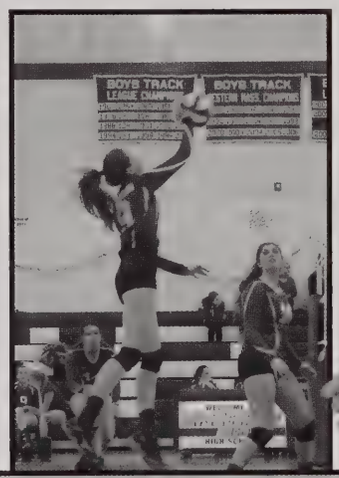

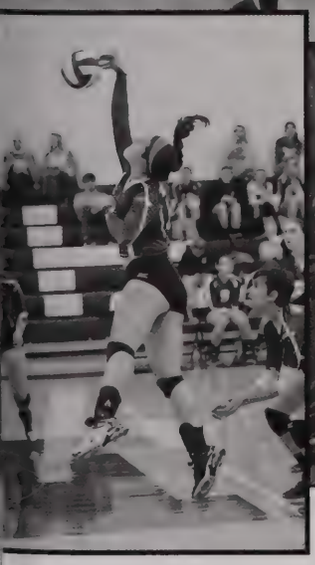

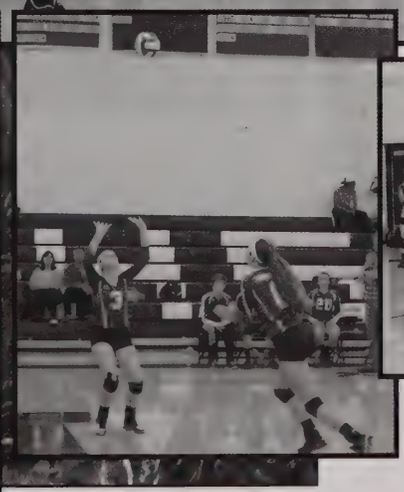

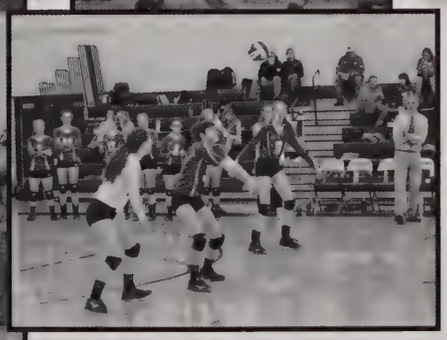

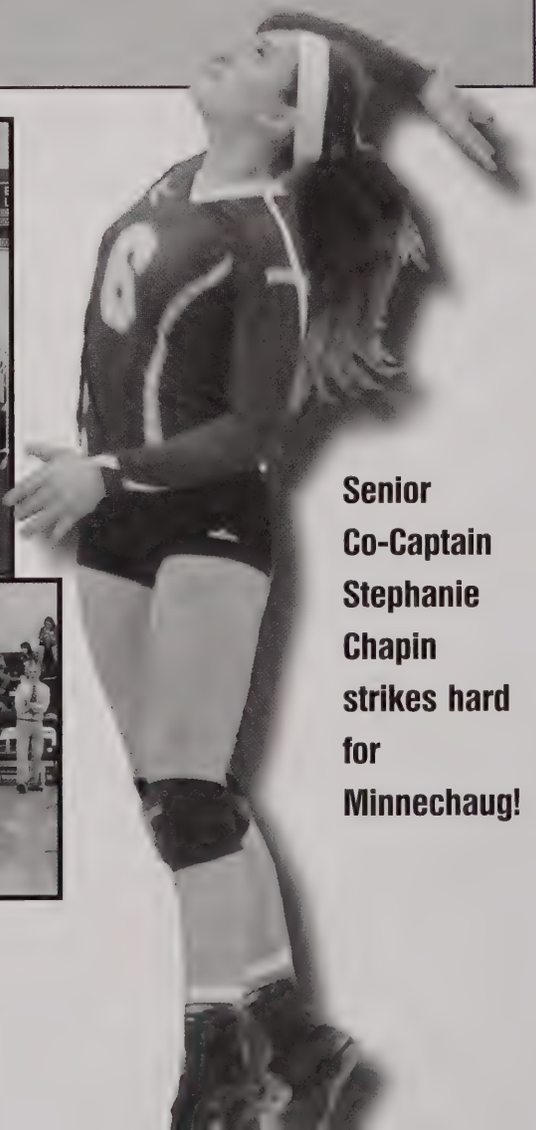

Senior Co-Captain Stephanie Chapin strikes hard for Minnechaug!

Boys' Basketball

FALCON STATS

VARSITY
COACHES: Orzech and Funaro
CAPTAINS: Cameren McCloud-Thomas and Koby Ray
SEASON RECORD: 6-14

JUNIOR VARSITY
COACH: Cebula
CAPTAINS: Ryan Doyle, Tyler Galenski, Joseph Lucas, and Jack Taylor
SEASON RECORD: 8-13

FRESHMAN
COACH: Velez
SEASON RECORD: 8-10

BOYS VARSITY BASKETBALL TEAM

Front Row: Michael Canning,Timothy Denault,Koby Ray,Cameren McCloud-Thomas,Michael Cammilleri,Cole Modestow. Back Row: Coach Orzech,Daejon Marsh,William Ryan,Connor McQuade, Nickolas Santos,Coach Funaro.

BOYS JV BASKETBALL TEAM

Front Row: Terrell Weir,Jack Taylor,Ryan Doyle,Joseph Lucas,Tyler Galenski,Eric Johnson III. Back Row: Kyle Cunningham,Andrew Richards,Micheal O'Toole, Devin Rice,Daniel Taylor, Coach Cebula.

BOYS FRESHMEN BASKETBALL TEAM

Front Row: Eli Maller,Jacob Long,Michael Prevost II,Nicholas Fedak,Angelo Fiore,Benjamin Dunklee,Sean Oldread. Second Row: Coach Velez,Mitchell Guzzo,John Cowles,Angelo Siniscalchi,Mike Russell IV. Back Row:Luke Caltabiano,Neko Schmuck, Troy Donohue.

Girls' Basketball

FALCON STATS

VARSITY
COACH: Fitzgerald
CAPTAINS: Rachel Granger and Kelsey Slepchuk
SEASON RECORD: 7-13

JUNIOR VARSITY
COACH: Coffin
SEASON RECORD: 17-3

FRESHMAN
COACHES: Abbott and Chapman
SEASON RECORD: 14-2

GIRLS VARSITY BASKETBALL TEAM

Front Row: Julia Doleva,Caitlin Bonavita,Kelsey Slepchuk,Rachel Granger,Annabella DeMattia,Molly Roy. Back Row: Rebekah Nevarez,Olivia Mitchell,Tara McWilliams,Serena Fiore,Karlee Grono,Coach Fitzgerald.

GIRLS JV BASKETBALL TEAM

Front Row: Nora Fitzgerald,Mackenzie Howard,Rhea Harrigan,Kara Gasteyer,Madsion Bonavita,Madison Karam. Back Row: Saida Gamidova,Jessica Anderson,Kelsey Wilkinson, Coach Coffin.

GIRLS FRESHMEN BASKETBALL TEAM

Front Row: Coach Chapman, Mary Martin,Mikayla Clark,Sophia Wegrzynek,Cristina Fiore,Sarah Walker,Coach Abbott. Back Row: Cameron Cupka,Hannah StJean,Sarah Langone,Jessica Smith,Kacey StJean,Fiona Bass.

Wrestling

FALCON STATS

COACHES:

Daponde and Therrien

CAPTAINS:

Riley Jacobson and Ryan Montiero

SEASON RECORD:

8-7

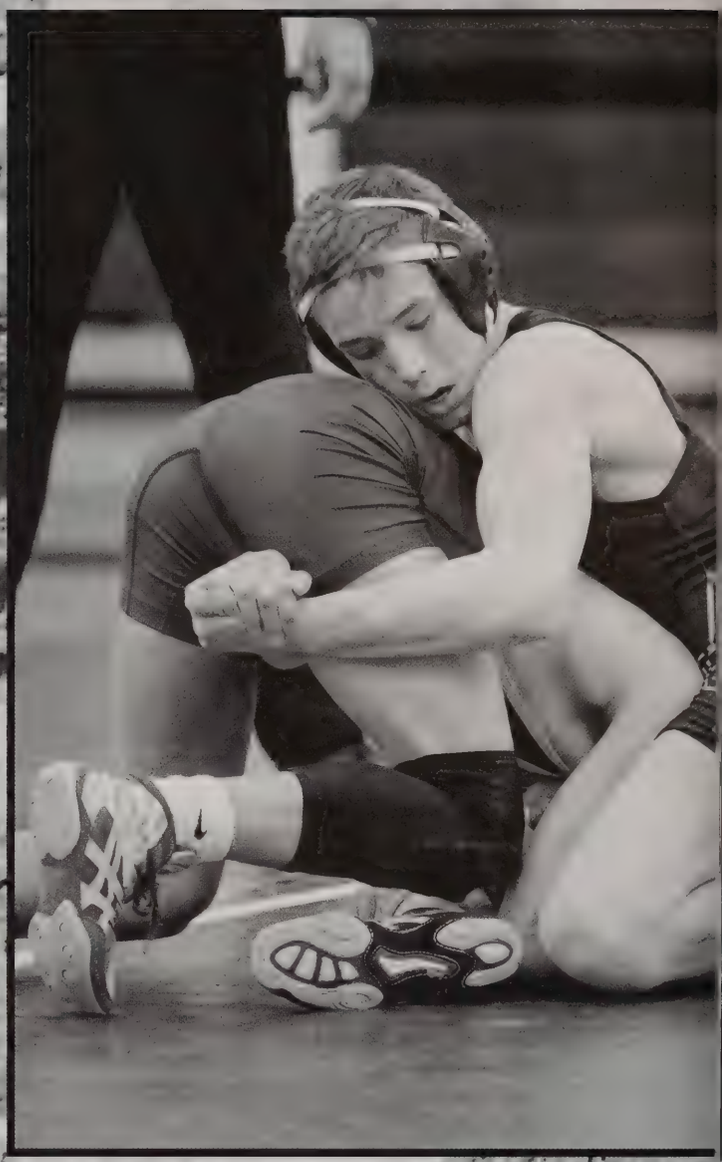

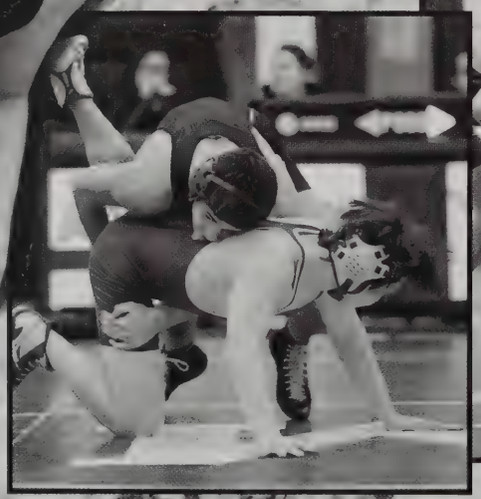

WRESTLING TEAM

Front Row: Coach Daponde,Ryan Monteiro,Riley Jacobson,Michael Lemoine,Sean Lee,Coach Therrien. Back Row: Ethan Jacobson,Ethan Moretti,Benton Whitley,Lucas Gobel,Benjamin Emerson,Sean Monteiro.

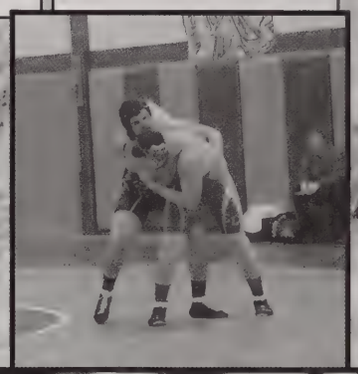

Ryan Montiero & Benton Whitley STATE CHAMPIONS

****

Benton Whitley NEW ENGLAND RUNNER-UP

Indoor Track

FALCON STATS

COACHES:
Sierkieski, Talbot, and Weber

GIRLS INDOOR TRACK

CAPTAINS:
Jordan Assad, Jordan Barnes, Mackenzie Courtney, Rachel Mayotte, and Emma Weisse

SEASON RECORD:
8-4

BOYS INDOOR TRACK

CAPTAINS:
Tyler Bernier, Fabian Gaziano, Andrew Jobson, Nickolas Santos, and William Simmons

SEASON RECORD:
9-3 W.Mass CHAMPIONS

GIRLS INDOOR TRACK TEAM

Front Row: Emerson Alexander,Anna Gorfinkel,Isabella DiLorenzo,Blanca Forrest,Thalia Brennes,Ashley Cato,Elizabeth White,Katherine Howe. Second Row: Savannah Vartabedian,Hannah Kane,Madasyn Ward,Gina Barillaro,Emma Weisse,Jordan Barnes,Mackenzie Courtney,Rachel Mayotte,Jordan Assad,Ellie Hanna,Deanna Lloyd,MaCayla Glenn. Third Row: Coach Talbot,Danielle Doleva,Beatrice Downey,Alana Besette,Allison Forcier,Erin Simmons,Elizabeth Williams,Bridget Smith-Epaul,Kiley Sweet,Katie Duncan,Savannah Rescia,Lilly Elkhay,Victoria Sleeper,Coach Sierkieski. Back Row: Elizabeth Blask,Grace Pettengill,Bridget McMahon,Olivia Goulet,Brooke MacDonald,Dyminiqua Tucker,Emma Zlody, Emma Puhalski,Kyla Hill,Vanessa Santos,Megan Anderson,Isabelle Drapeau.

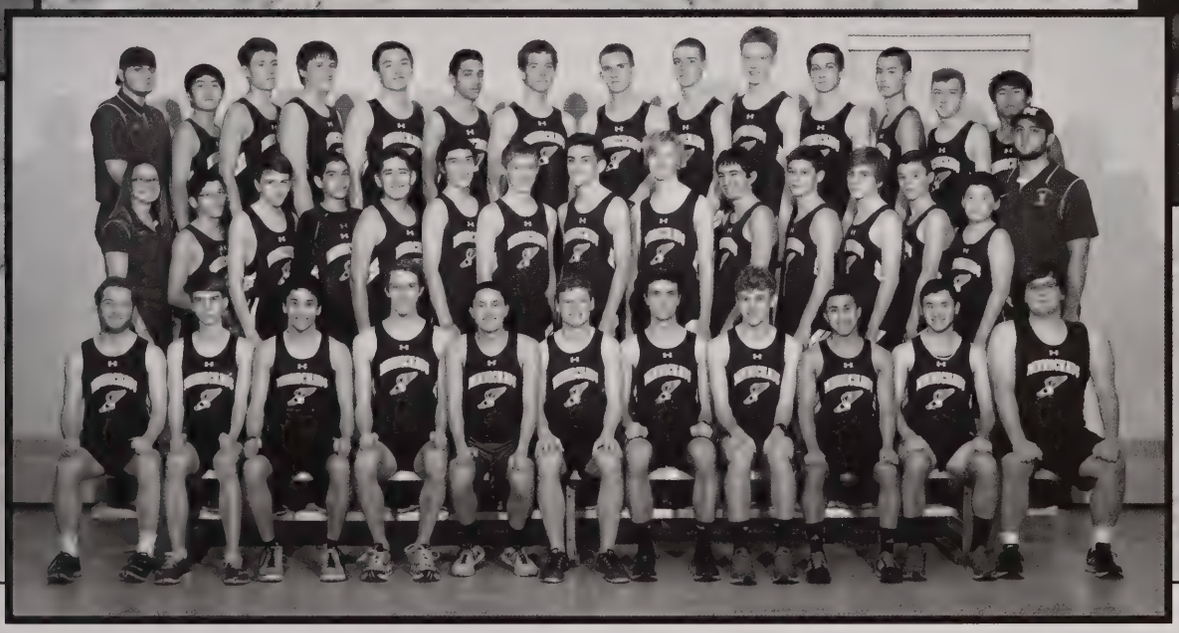

BOYS INDOOR TRACK TEAM

Front Row: John Douglass,Conrad Gallagher,Zachary Hamdani,Fabiano Gaziano,William Simons,Andrew Jobson,Nicholas Santos,Tyler Bernier,Joshua Willis,Jake Roberts,Dylan Haley. Second Row: Coach Weber,Luis Forrest,Cody Tenczar,Joseph Garcia,Angel Reyes,Aniello Siniscalchi,Adam Kierkla,Zachary Clark,Justin Wolcott,Joshua Lynn,Christopher Avery,Caleb Arel,Samuel Roberts,Daniel Garza,Coach Sierlieski. Back Row: Coach Talbot,Jing Chen,William Blomerth,Andrew Davignon,Michael Cheng,Javan Gonzalez, Colin Ferreira,Nickolas Godlew,Scott Dunbar II,Alexander Puhalski,Jonathan Long,Gia Chau, Michael Trecker,Matthew DeCurzio.

Swimming & Diving

FALCON STATS

COACHES:

Griffith, Lomas, and Mandell

BOYS

CAPTAINS:

David Adamski, John Normoyle, and Karl Tomlinson

SEASON RECORD:

11-0 W.Mass. Finalist

GIRLS

CAPTAINS:

Julianna Foley,Kaitlyn Kelly, and Lauren Quinn

SEASON RECORD:

9-2 W.Mass. Finalist

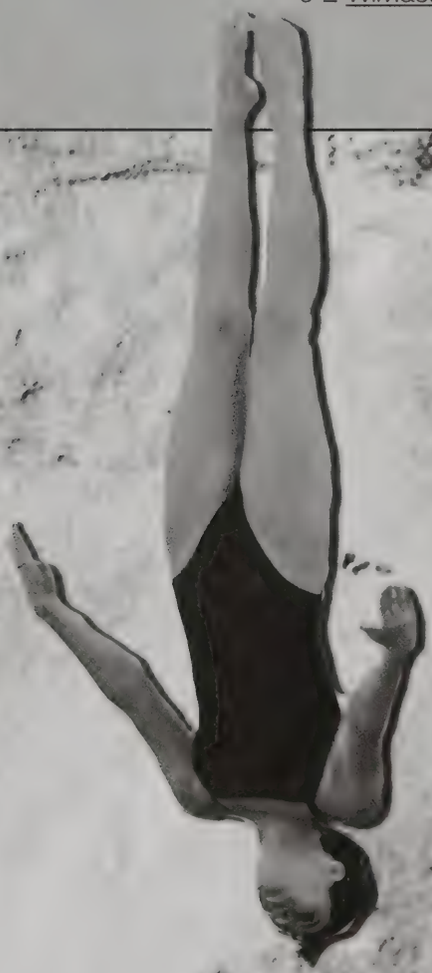

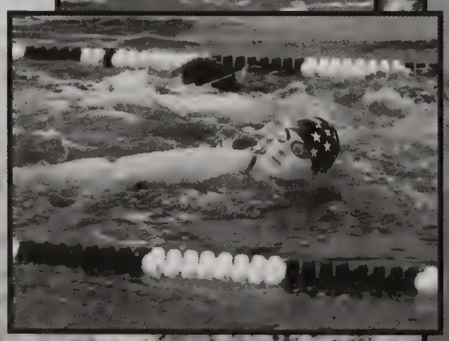

SWIMMING and DIVING TEAMS

Front Row: Margaret Macedo,Sarah Gormally,Amanda Ingerson,Abigail Person,Haleigh Kology,Jordan Baker,Kaitlyn Kelly,Lauren Quinn,Julianna Foley,Caleigh O'Brien,Carolina Borucki,Jay Chaves,Aidan Lederman Gerard,Charlton Seyler,Aliah Barrows. Second Row: Coach Rousseau,Taylor Drumm,Katelyn King,Kathryn Gormally,Bridget Callahan,Lyric Lamagdelaine,Alexandrea Maziarz,Karley Taylor,Nora Scully,Demi Konstantakos,Olivia Naumec,Allison Coopee,Margaret Martin,Jessica Hanna,Gabrielle Poindexter,Grace McConnell,Lauren Skala,Coach Mandell. Third Row: Mary Kate Caron,Kelsey Allard,Truong Nguyen,Michael Cheng,Sebastian Karpinski,Jacob Peters,Sebastian Kierkla,Christopher Adamski,Eric Dzierzgowski,Daniel Kalucki,Daylin Saviengvong-Horton,Laura Tomlinson,Caitlyn Pelletier. Back Row: Cameron Lucier,Luis Angel,Andrew Allard,John Normoyle,Karl Tomlinson,David Adamski,Kareem Hakim,Edward Kierkla,Chandler Parker.

Ice Hockey

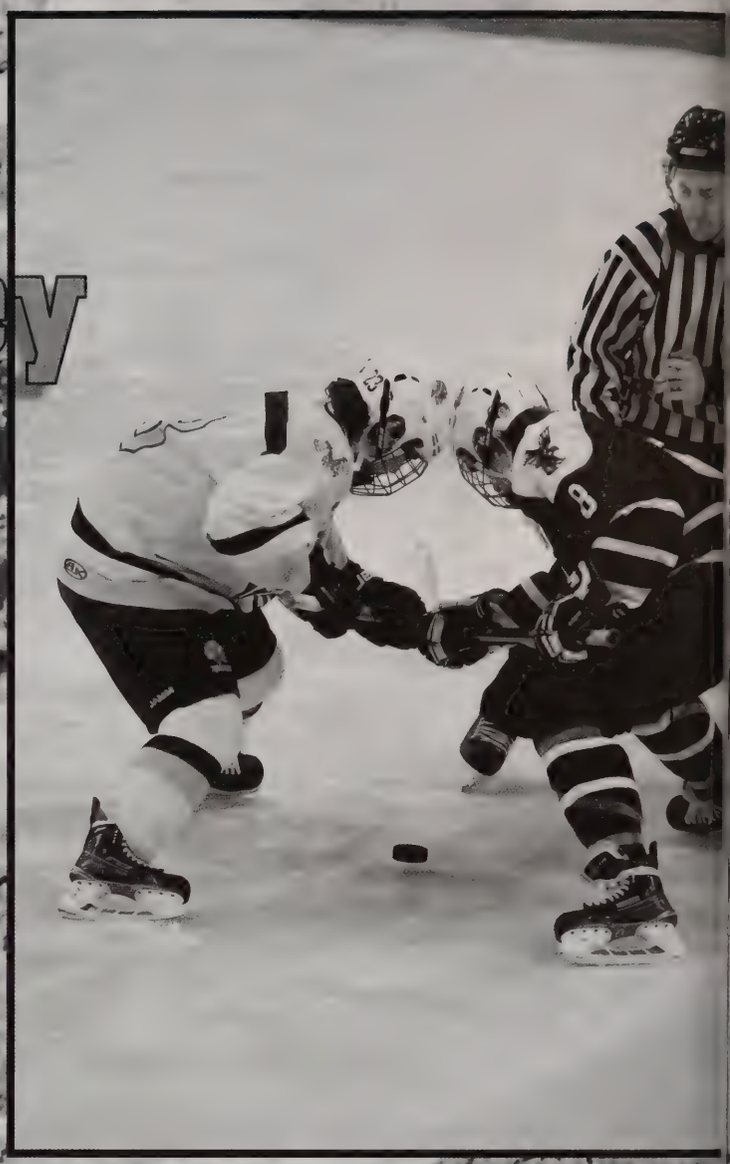

FALCON STATS

COACHES:

Carter, Palm, and Theberge

CAPTAINS:

Joshua DeCarolis, Anthony Piteo, Aleks Vanderleeden, and Liam Walsh

SEASON RECORD:

17-5-0

Western Mass. Finalist

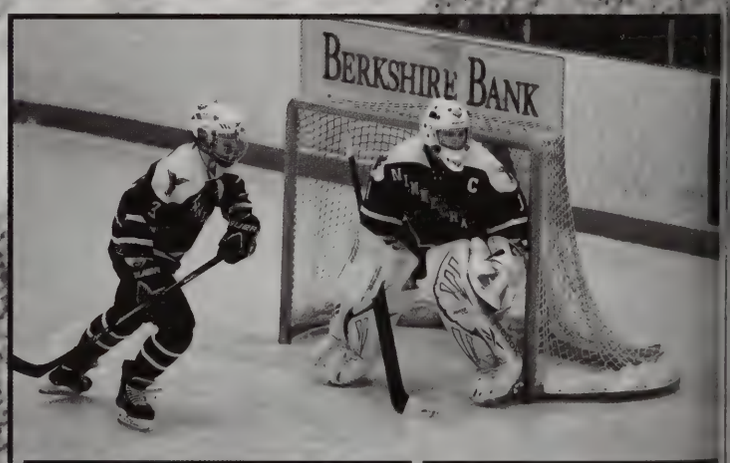

VARSITY ICE HOCKEY TEAM

Front Row: Eric Szymczyk,Lucas Cranston,Jack McGrath,Tyler Rose,Cameron Mariani,Anthony Piteo,Edward Wurszt,Padraic O'Brien,Aleks Vanderleeden. Back Row: Coach Palm,Austin Kareta,Tyler DeCarolis,Joshua DeCarolis,Zachary Varney,Nathan Champagne,Francis O'Brien,Liam Walsh,William Noel,Noah Hemenway,Vincente Cardaropoli,Logan Closser,William Gosselin,Coach Theberge.

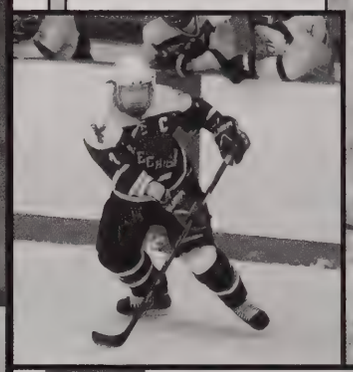

JV ICE HOCKEY TEAM

Front Row:Front Row: Sean Ferus,Dylan Baker,Jake LaMotte,Anthony Craig,John Hartin,Connor Turley,Jordan Torres,Luke Collins. Back Row: Coach Theberge,Timothy Keyes,Nicholas Savoie,Timothy Ladd,Andrew Wheeler,Marco Agruso,Jack Millot,Michael Assad,Curtis Tongue,Brandon Vreeland,Sean Walsh.

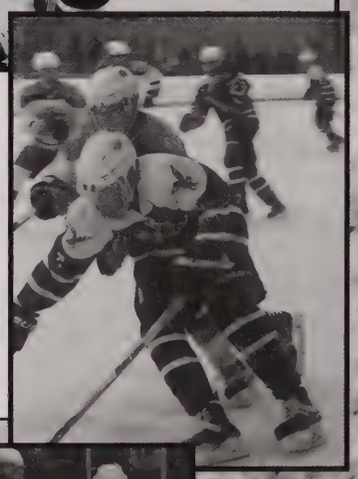

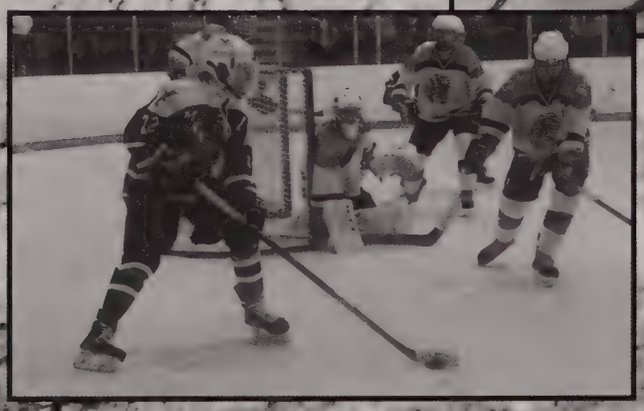

Ski Team

FALCON STATS

COACHES:

Dumala and Krodel

CAPTAINS:

Vincent DeMattia, Alexander Jones, Krista Schoonover, and Sarah Springer

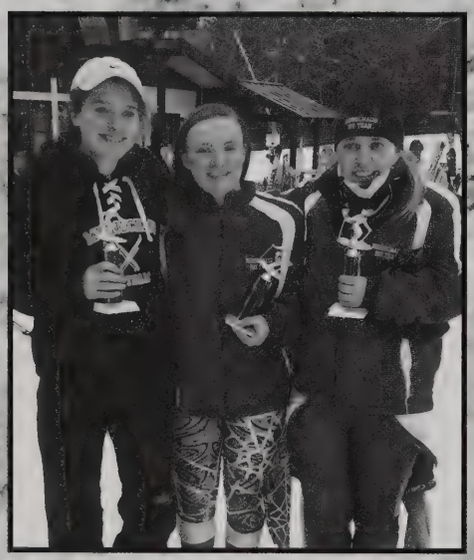

SKI TEAM

Front Row: Michelle Leckey,Kali Stasio,Mackenzie Melikian,Sarah Ardolino,Alexander Jones,Sarah Springer,Teagan Quill,Christa Schoonover,Benjamin Jacek. Second Row: Coach Dumala,Aislinn Lee,Emily Grenier,Elizabeth Long,Vincent DeMattia,Heather Leckey,Kristen Rheault,Coach Krodel. Back Row: Harry Yau,Jared Boudreau, Stephanie Moran,Christopher Foley.

MINNECHAUG REGIONAL HIGH SCHOOL
Lumberjack
Club
EST. 2006
ALEON
MODEL
UN

FALCON

ACTIVITIES and ORGANIZATIONS

MINNECHAUG FALCONS

STUDENT COUNCIL

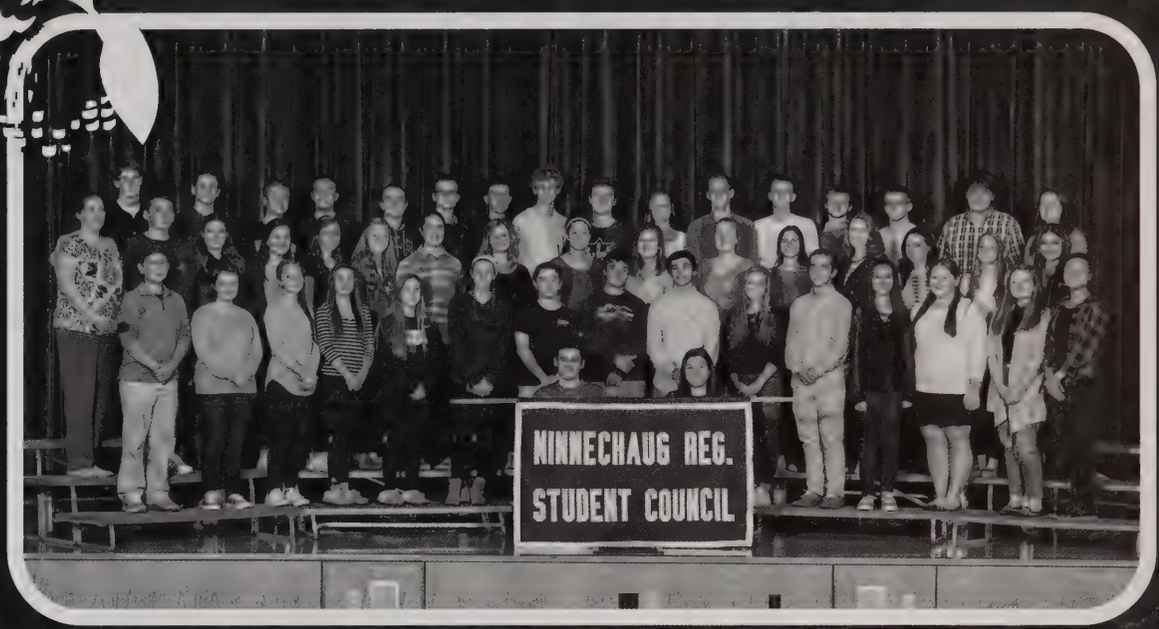

MINNECHAUG STUDENT COUNCIL

Front Row with Sign: Nathan Smith-Epaul, Jessica Robinson. First Row (standing): Alex Hill, Nora Olsen, Avery LaMotte,Mary Struthers,Kate Salerno, Jessica Smith,Samuel Dowding, Jacob Belemjian,John McGrath,Olivia Naumec,Matthew Berg,Bianca Pio,Maria Graziano,Delaney Matthews,Esther Lee. Second Row: Ms. Drawec,Maximus George,Cassandra Leven,Claire McMahon,Kayla Anderson,Hannah Yelle, Amanda Jones,Makaela Mendrala,Samantha Zeno,Nancy Pignatare,Emma Tynan,Gabriella DeRose, Grace Drost,Jillian Laliberte,Amanda Ingerson Ani Jermakian. Back Row: Seamus Butcher Ethan Gasteyer,Ryan Yelle, Richard Prairie,Graeme Bazarian,Owen Feeney,Peter Burkins,Tyler Bernier,Matthew Garbecki,Alanna Ross,Anthony Soares,Jake Castonguay,Micheal Lachenmeyer, Robert Culhane,Jacob Hotaling,Aislinn Lee.

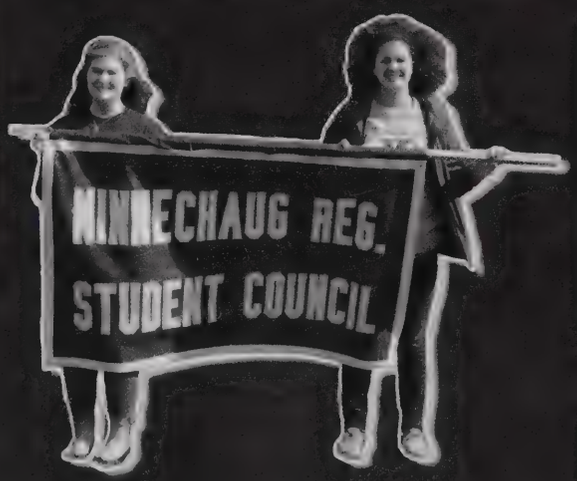

Executive Board

Left to Right: Ms.Drawec,Nancy Pignatare,Jessica Robinson,Ally Ross,Samantha Zeno,Ryan Yelle,Nathan Smith-Epaul.

** The background is a photo of one of the new IRC tablets. We did add our own "brand" at the left edge.*

FALCONS

Senior Officers, Reps, & Advisor

Front row: Ms. Kelly,Delaney Matthews,Ryan Yelle,Esther Lee. Second Row: Owen Feeney,Cassandra Leven,Makaela Mendrala,Ani Jermakian. In back: Tyler Bernier.

Junior Officers, Reps, & Advisor

Front Row: jacob Belemjian,Robert Culhane,Jessica Robinson,Nancy Pignatare,Matthew Garbecki, Amanda Ingerson. Second Row: Peter Burkins,Samantha Zeno,Micheal Lachenmeyer,Alanna Ross,Grace Drost, Ms. Franklin. Back Row: Anthony Soares,Jake Castonguay.

Sophomore Officers, Reps, & Advisors

Front Row: Anna Gorfinkel,Zachary Fernandes,John McGrath,Olivia Naumec,Nora Scully. Middle Row: Bianca Pio,Maria Graziano,Aislinn Lee,Matthew Berg,Gabriella DeRose,Skylar Kolisko. Back Row: Ms.Trebbe, Richard Prairie,Ethan Gasteyer,Anthony DiNoia, Justin Bernier,Jacob Hotaling,Mr.Scanlon.

Freshmen Officers, Reps, & Advisors

Front Row: Brooke Jurkowski,Avery LaMotte,Samuel Dowding,Mary Struthers,Kate Salerno. Second Row: Ms. Raffaele,Karalyn Jones, Bridget Smith-Epaul,Claire McMahon,Jessica Smith,Kayla Anderson,Annabella DeMattia,Katherine Duncan. Back Row: Raina Ittner,Grace Proulx,William Raffaele,Alex Hill,Maximus George,Seamus Butcher, Jennifer Kovarik,Mr. Griffith.

FALCON FRIENDS

Front Row (Sitting): Nora Olsen,Tess McMahon,Amanda Clark,Mikayla Clark,Kelsey Allard,Alexandrea Maziarz,Blanca Forrest,Christina Colon,Kathrine Walulak,Anthony Soares,Erin Simmons. Second Row: Anna Gorfinkel,Sean Monteiro,Matthew Rondeau,Elizabeth White,Jessica Smith,Adriana Isham,Lily Elkhay,Brendan Montagna,Matthew Cox,Brittany Elms,Kiley Sweet,Karlie Forrest,Patrick Haislip- Hansberry,Corbin Thomas,Patrick Thompson,Andy Potter,Madison Clewes,Mr. Marino. Third Row: Jake Roberts,Mackenzie Pederson,Heather Leckey,Abigail Person,Lauren Skala,Katelyn King,Cameron Guyer,Brianna Rossini-Bemon,Raina Ittner,Sara Goodrich,Michelle Moskvitch,Julia Moraitis,Austin McCarthy,Faith Germain,Dan Norberto,Annamarie Traniello,Isabell Malvezzi. Top Row: Lauren Quinn,Courtney Ostrikis,Emma O'Keefe,Christine Mayotte,Jenna Bredvik, Emily Wojcik,Ashley Gurney,Bridget McMahon, Jonathyn Lagacy,Delaney Matthews,Ani Jermakian,Makaela Mendrala,Kayleigh Campbell,Hannah Leary,Emily Adams.

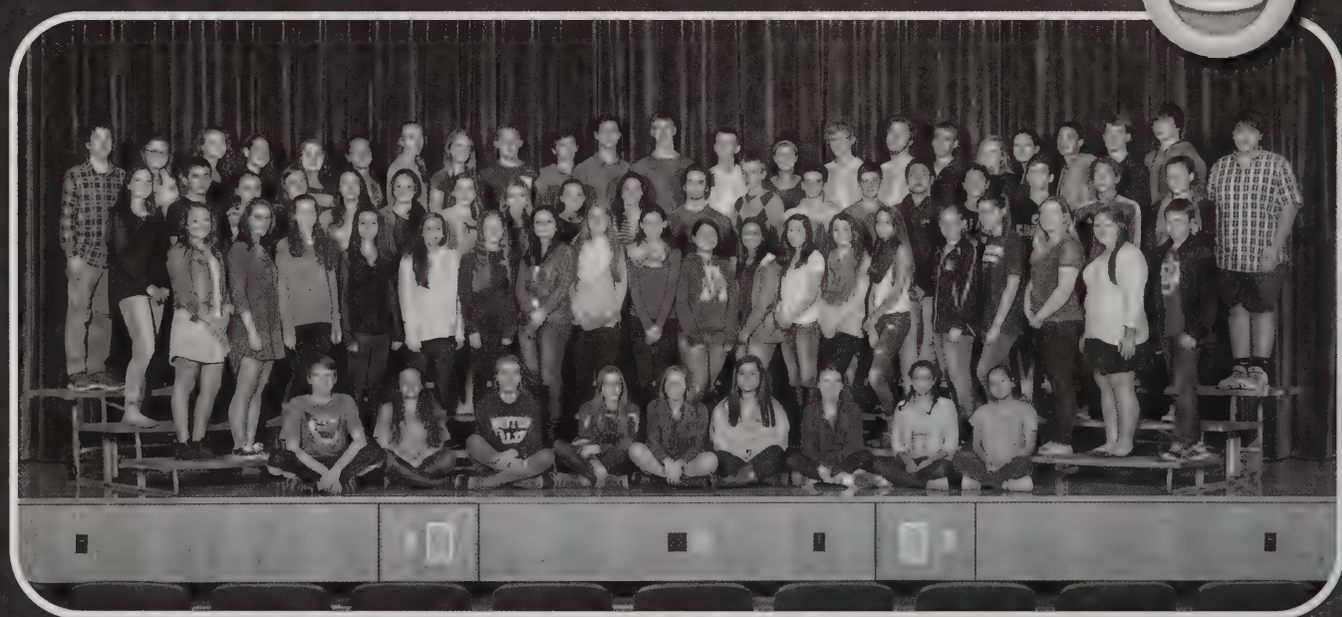

Key Club

Front Row (seated): Nicholas Savoie,Anna Gorfinkel,Jessica Anderson,Anita Kriz,Ester Kriz,Elizabeth Mendoza,Michelle Leckey,Emerson Alexander,Hannah Polansky. Front Row (standing): Tess Hill,Sarah Penna,Ashley Gurney,Bianca Pio,Mackenzie Melikian,Katherine Duncan,Victoria Courchesne,Elizabeth Blask,Kiley Sweet,Emma Porter,Isabella DiLorenzo,Margaret Macedo,Sarah Gormally,Angelina Flebotte,Grace Brennan,Kelsey Wilkinson,Alexandra Wahr,Maria Graziano,Daniel Kalucki. Second Row (standing): Danielle Doleva,Joshua Lynn,Alana Bessette,Haleigh Kology,Annabella DeMattia,Catherine Daly,Kara Gastier,Lilly Elkhay,Jillian Laliberte,Anthony Fimognari Jr,Justin Bernier,Zachary Ramos,Christopher Avery,Truong Nguyen,Nicholas Fedak,Benjamin Dunklee,Jeffrey Marceau,Skylar Kolisko. Back Row: Dashiell Garvey,Lyric Lamagdelaine,Heather Leckey,Regan Kelly,Alexandria Maziarz,Ellina Chen,Katelyn Boland,Madison Karam,Sebastian Kierkla,Jack Dunklee,Brian Tessicini,Jacob Crevier,Jake Castonguay,Samantha Zeno,Tyler Bernier,John Barton,Vincente Cardaropoli,Madison Duncan,Layla Galavotti,William Simmons,Seamus Butcher,Luke Caltabiano,Jacob Hotaling.

FALCONS

Model UN

First Row: Jacob Grycel,Emma Tynan,Chase Garvey,Zachary Fernandes,Nora Olsen. Back Row: Ms. Magee,Alfred Yeung,Lucas Graham,Ms. Pitcher.

Model Congress

Front Row: Kaitlyn Acciardo,Nora Olsen,Zachary Fernandes,Taylor Reeves-Lopardo,Nancy Pignatare,Michael Lachenmeyer,David Ardolino. Back Row: Cameron McGaffigan,Frank Pasteris,Jacob Grycel,Mrs. Pitcher,Anthony Soares.

Mock Law

Front Row: Chase Garvey,Zachary Fernandes,Emma Tynan,Nora Olsen,Jacob Balbino. Back Row: Alfred Lucas Graham,Ms. Pitcher

Mathletes

Front Row: Kyle Langlois,Krista Schoonover,Nicholas Savoie. Back Row: Alfred Yeung,Jacob Grycel,Zachary Fernandes,Joseph Burzdak,Matthew Garbecki.

Eco Club

Front Row: Alexander Puhalski,Alexandrea Maziarz,Claire Puhalski,Skylar Kolisko. In Back: Justin Bernier.

Computer Club

Front Row (Seated): Jacob Grycel,Andrew Wysocki,Zachary Fernandes,Nathan Minchella. Back Row: Zachary Lussier,Dylan Beyette,Nicholas Savoie,Mr. Wetherbee,Jared Cunningham. Up in Back: Samuel Glista

FALCON PLAYERS

MINNECHAUG FALCONS

Falcon Players/Drama

Front Row: Savannah Rescia,Andranice Carrington-Davis,Julian Brown,Christine Culhane,Luke Collins,Thalia Brenes,Robert Culhane. Second Row: Kacey St. Jean,Sara Goodrich,Skyler Acconcio,Patricia Kirk,Ms. O'Sullivan. Back Row: Ms. Hall,Hannah St. Jean,Lily Mulcahy,Elizabeth Long,Samantha Baker,Catherine Martin,Caitlyn Kane, Nazar Tracy,Jeramie Marquez.

MATCH.COM

Snow White

Saturday Children's Workshop

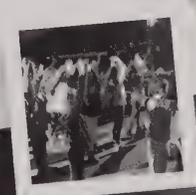

National Honor Society

Front Row: Luke D'Agostino,Esther Lee,Anthony Fimognari Jr.,Christina Bogacz. Second Row: Delaney Matthews,Sarah Penna,Ani Jermakian,Kaylee Lord,Sarah Salerno,Sarah Ardolino,Jillian Laliberte,Ryan Yelle,Jacob Belemjian,Travis Van Brewer,Charlton Seyler,Olivia Barber,Krista Schoonover. Third Row: Emma Tynan,Amanda Jones,Ashley Gurney,Brian Shea,Jessica Robinson,Kristin Rheault,Layla Galavotti,Grace Drost,Nathan Smith-Epaul,Matthew Garbecki,Summer Williams,Madison Lopez,Jordyn Talenda. Back row: William Bertheaud,Emma Zlody,Lily Cook,Steven Pickering,Lucas Graham,Samantha Zeno,Tyler Bernier,Emily WojickBrian Tessicini,Jacob Grycel,Joseph Burzdak, Alfred Yeung.

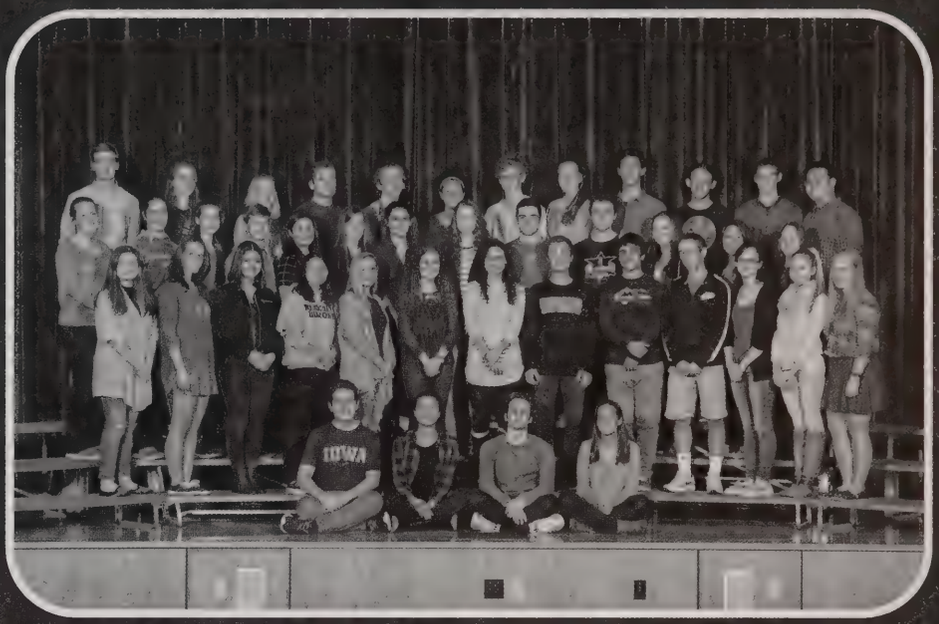

The Lumberjack Club

Front Row: Emma Szumowski,Tessa Lopez,Madison Lopez,Arianna Anamisis,Shane Fizgerald,Sara Salerno,Jenna Nebel,Bridget Callahan,Zachary Zeimbekakis,Caroline Campbell,Karalyn Jones,Nicole Kagan,Jessica Smith,Claire McMahon,Samantha Dion,AlyssaDoran,Sean Monteiro. Second Row: Erin Simmons,MaryKate Caron,Aleksei Mendrala,Grace Proulx,Emma Kate Miller,Eliza Weisse,Isabela Ferraro,Dionna Porcello,Madelyn Birtwell,Anthony Fimognari Jr,Avery Paradis,Sarah Ardolino,Kathryn Blask,Lindsay Hennessy,Eva Peck,Brian Shea,Kristin Rheault,Deirdre Simmons. Back Row: Elizabeth Glidden,Jacob Henriques,Kayla Anderson,Jennifer Kovarik,Sarah Schultz,Michaela Clark,Kyle Biermann,George Leary VI, Izabella Bocwinski,Raina Ittner,Elizabeth Long,Rebekah Nevarez,Samantha Zeno,Taylor Colkos,Makalea Mendrala,Jordan Assad,Lindsay Janeczek,Jasmin Toledo,Mr.Petzold.

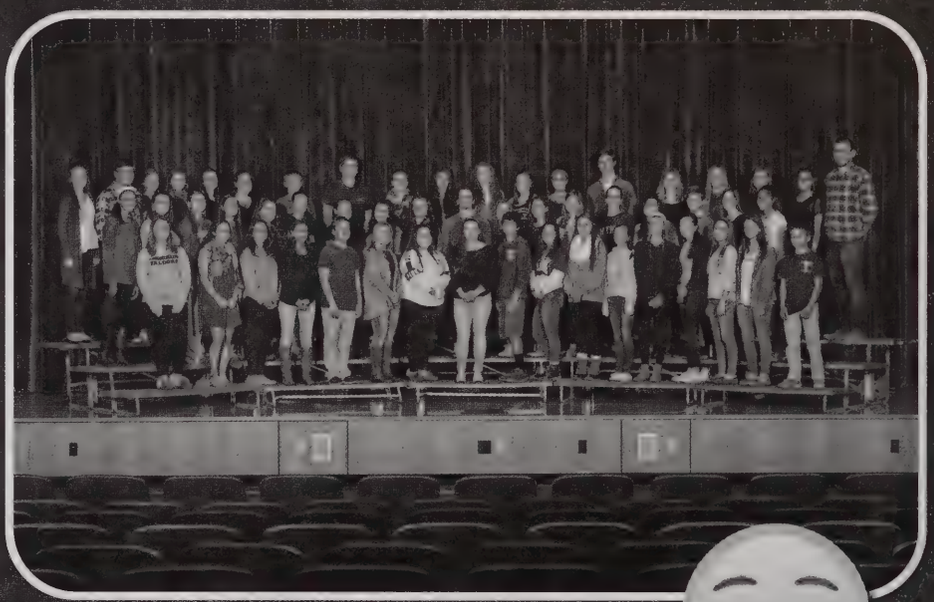

Snowboarding Club

Front Row: Shane Fitzgerald,Nathaniel Toomey,Isabelle Smith,John Calderigi,Mrs. Frisk. Second Row: Ryan Yelle,Aidan McGovern,Rachel Crafts,Brandon Gregoire,Mrs. DeMico. Top Row: Andrew Garcias,Graeme Bazarian,Jacob Murphy,George Leary VI,Andrew Rhodes,Zachary Mills,Kellen Moore, William Raffaele.

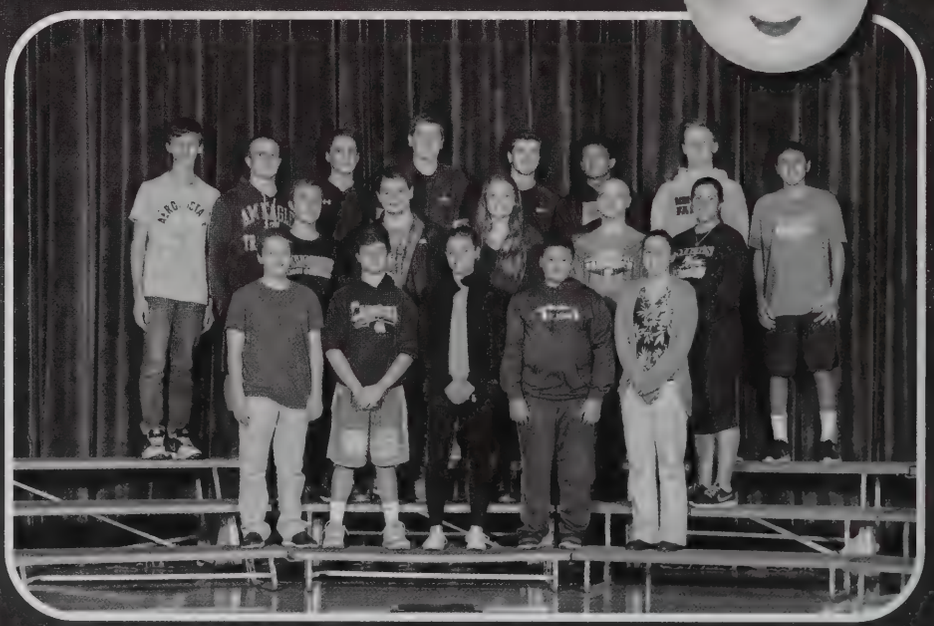

FALCONS

K9 Club

Front Row: Esther Lee,Robert Culhane,Eva Peck. Middle Row: Anna Healy,Mr. Steiner. Back Row: Regan Kelly.

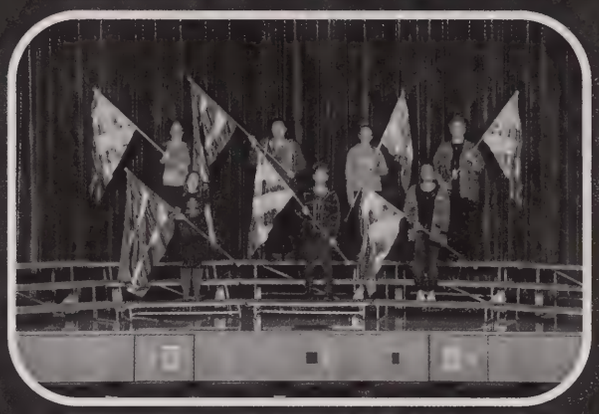

Color Guard

Front Row: Suzanna LaFond,Alexander Serrano,Franche Torres Garrafa, Second Row: Bethany Dion,Destyni Watkins,Kaitlin Carmichael,Ms. Reidy.

Outing Club

Front Row: Kendal Bates,Kaitlyn Acciardo,Brianna O'Shea,Chase Garvey,Alexandra Manseau, Katie Clavette. Second Row: Kyle Turcotte,Kenleigh Manseau,Eva Peck,Sarah Penna. Back Row: Joshua Turcotte,Sebastian Karpinski,Elizabeth Long,Brian Shea,Dashiell Garvey.

Vocal Vibe

Front Row: Kyle Langlois,Jared Buteau,Suzanna LaFond,Skyler Acconcio,Madison Trudeau,Sarah Dybas. Second Row: Kaitlin Carmichael,Franche Torres Garrafa,Morgan Rhindress,Ms. Cooper. Back Row: Aniya Lawson, Abby Simon-Plumb.

Future Business Leaders of America

Front Front Row: Jacob Crevier,Jake Castonguay,Tyler Bernier,Isabela Ferraro,Zachary Fernandes,Bianca Pio,Anna Gorfinkel. Back Row: Hannah Garvey,Nicholas Santos,Steven Pickering,Ms. Weisser,Mackenzie Melikian.

School Store

Front Row: Catherine Martin,Teagan Quill,Chiara DeGuglielmo,Ms. Doe. Second Row: Hannah Garvey. Third Row: Lily Cook.

Peer Mentors

Front Row: Jillian Laliberte,Sarah Ardolino,Amanda Ingerson,Ms. O'Sullivan. Second Row: Alexandrea Maziarz,Rebekah Nevarez,John McGrath,Grace Drost,Kara Gasteyer,Gabriella DeRose,Nora Scully. Back Row: Ms. Hall,Amanda Jones,Samantha Zeno,Alanna Ross,Jessica Anderson,Anthony Soares,Richard Prairie,Ethan Gasteyer,Matthew Garbecki,Jacob Hotaling.

Art Club

Front Row: Elizabeth Stevenson,Lily Cook,Dionna Porcello,Grace Drost,Iliana Rivera,Olivia Quinn. Back Row: Izabella Bocwinski,Ms.Jyringi,Sarah Shultz,Ms.Sikes.

Gay Straight Alliance

Front Row: Ryann Scott,Abby Simon-Plumb,Madison Trudeau,Katie Clavette,Alexandra Manseau. Middle Row: Lesley Vicaire,Brianna O'Shea,Haley Ramos,Aarin McCormick,Gillian Gray,Sarah Dybas. Back Row: Chase Garvey,Jay Chaves,Ms. Considine.

Student Ambassadors

Left to right: Claire Yarrows,Bridget Bunce,Nicholas Santos,Stephen Diefenderfer,Michaela Anti,Isabell Malvezzi,Ms.O'Sullivan.

Voices for Choice

Front Row: Sabrina Alves,Lily Cook,Brianna O'Shea,Chase Garvey. Second Row: Katie Clavette,Alexandra Manseau,Ms. Franklin.

Chess Club

Front Row: Patricia Kirk,Quinn Butcher. Second Row: Robert Culhane,Nicholas Savoie. Back Row: Zachary Fernandes.

FALCONS

Students Of Color Alliance

Front Row (seated): Rae Whitley,Ashley Cato,Madasyn Ward Back Row: Ms.Trebbe,Joshua Warrick,Alajsha Tisson,Derrieck Gates,Cameron McCloud-Thomas,Ariana Cameron,Grace Gates,Dyminiqua Tucker.

Teens Help Teens

Front Row: Kathryn Blask,Jordyn Talenda,Sarah Donermeyer,Alanna Ross,Christine Mayotte,Jillian Talenda,Ms.Hogan. Back Row: Luke D'Agostino,Heather Leckey,Catherine Daly,Alexandrea Maziarz,Anita Kriz,Ester Kriz,Anthony Fimognari Jr.,Tess Hill.

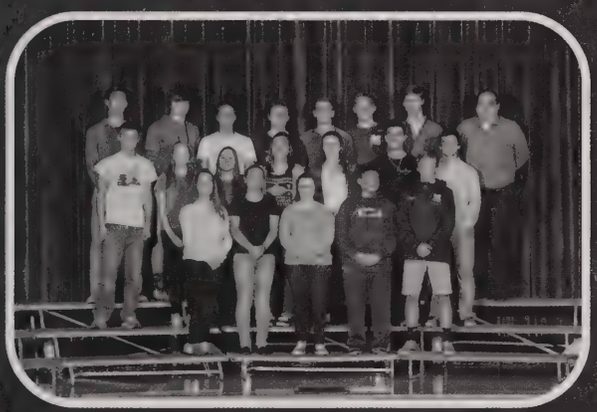

Celebrate Life

Front Row: Grace MConnell,Isabella Ferraro,Nora Olsen,John Calderigi,Caleb Arel. Middle Row: Adam Kierkla,Jillian Talenda,Jordyn Talenda,Rebekah Nevarez,Elizabeth Glidden,Peter Burkins,John McGrath. Back Row: Brian Tessicini,Luke Caltabiano,Anthony Larusso,Matthew Garbecki,Anthony Soares,Sebastian Kierkla,Taylor Colkos,Mr. Scanlon.

French Culture Club

Front Row: Samantha Falcone,Julia Vigneault,Lilly Cook,Ms. Franklin,Dionna Porcello,Grace Drost. Second Row: Jodi Korzeniowski,Emma Zlody. Top Row: Jillian Laliberte,Esther Lee.

Robotics Club

Front Row: Ryan Buteau,Tyler Girard,Jared Kelleher,Gabrielle Poindexter. Back Row: Aidan Kennedy,Alfred Yeung,Jacob Grycel,Tyler Shea,David Ardolino,Lucas Graham,Mr.Manuel,Mr.Petzold.

Yoga Club

Front Row: Ms.Doe,Lilly Cook,Skyler Acconcio. Second Row: Teagan Quill, Hannah Garvey,Chiara DeGuglielmo. In Back: Catherine Martin.

PAVAS/Talent Show

MINNECHAUG FALCONS

The Performing And Visual Arts Society

Front Row: Ryan Buteau, Ms. Reidy, Matthew Wilkinson, Timothy Kirk, Hunter Acconcio, Julia Vigneault, Olivia Falcone, Isabell Malvezzi, Tyler Shea. Back Row: Samantha Van Fleet, James Mastrio, Catherine Martin.

Talent Show Winners

Subtitles

MINNECHAUG FALCONS

The School Newspaper
The Smoke Signal

Front Row: Elizabeth Stevenson,Nora Olsen,Emma Porter,Gabriella DeRose,Kaylee Lord. Second Row: Avery Paradis,Heather Leckey,Christina Bogacz,Dionna Porcello. Back Row: Mr. O'Connor,Catherine LaChance,Jacob Henriques,Anthony Fimognari Jr.,Nora Scully,Samantha Zeno.

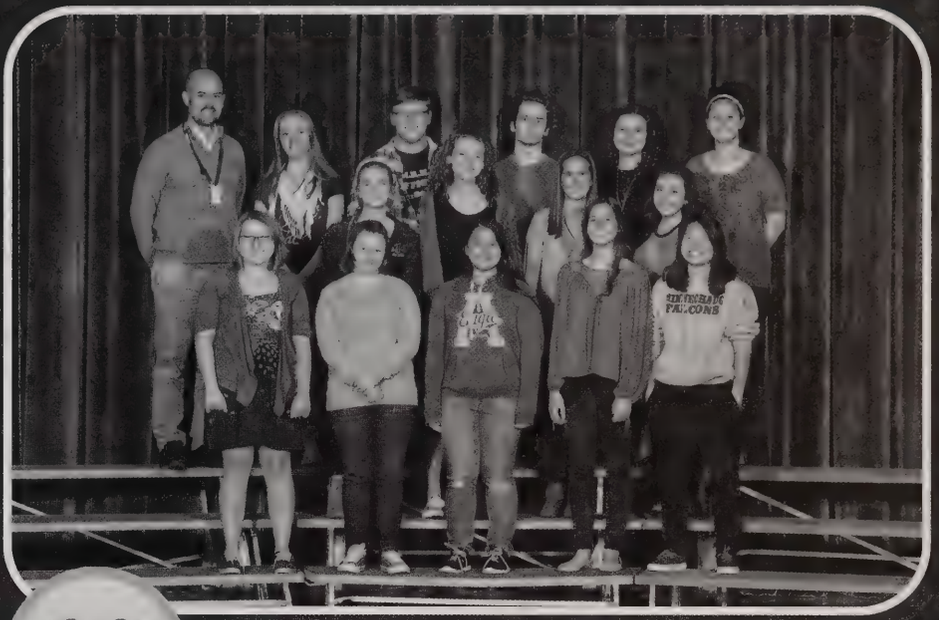

The Electronic Publishing & Graphics 2 Class
The FALCON Yearbook

On Floor: Andrew Jobson. Front Row: Veronica Craig,Carolina Borucki,Jessica Henry,Hannah Stebbins,Alexzandria Mitchell,Natalie Mojica,Cassandra Gonzalez,Carl Mercieri Jr.,Victoria Courchesne. Back Row: Mr.Scott,Alexander Stevenson,Jeremy Hatch,Anthony Cebula,Catherine LaChance,Sarah Gurney,Jared Cunningham,Adam Halbrook,Christian Rodriguez,Alfred Young.

The School Literary /ARTS Magazine
Emerald Magazine

Front Row: Jordyn Talenda, Jillian Talenda,Abby Simon-Plumb, Lindsay Hennessy,Gillian Gray, Brianna O'Shea. Back Row: Ms. Sacon,Kaylee Lord.

Viewing the FALCON Yearbook Collection

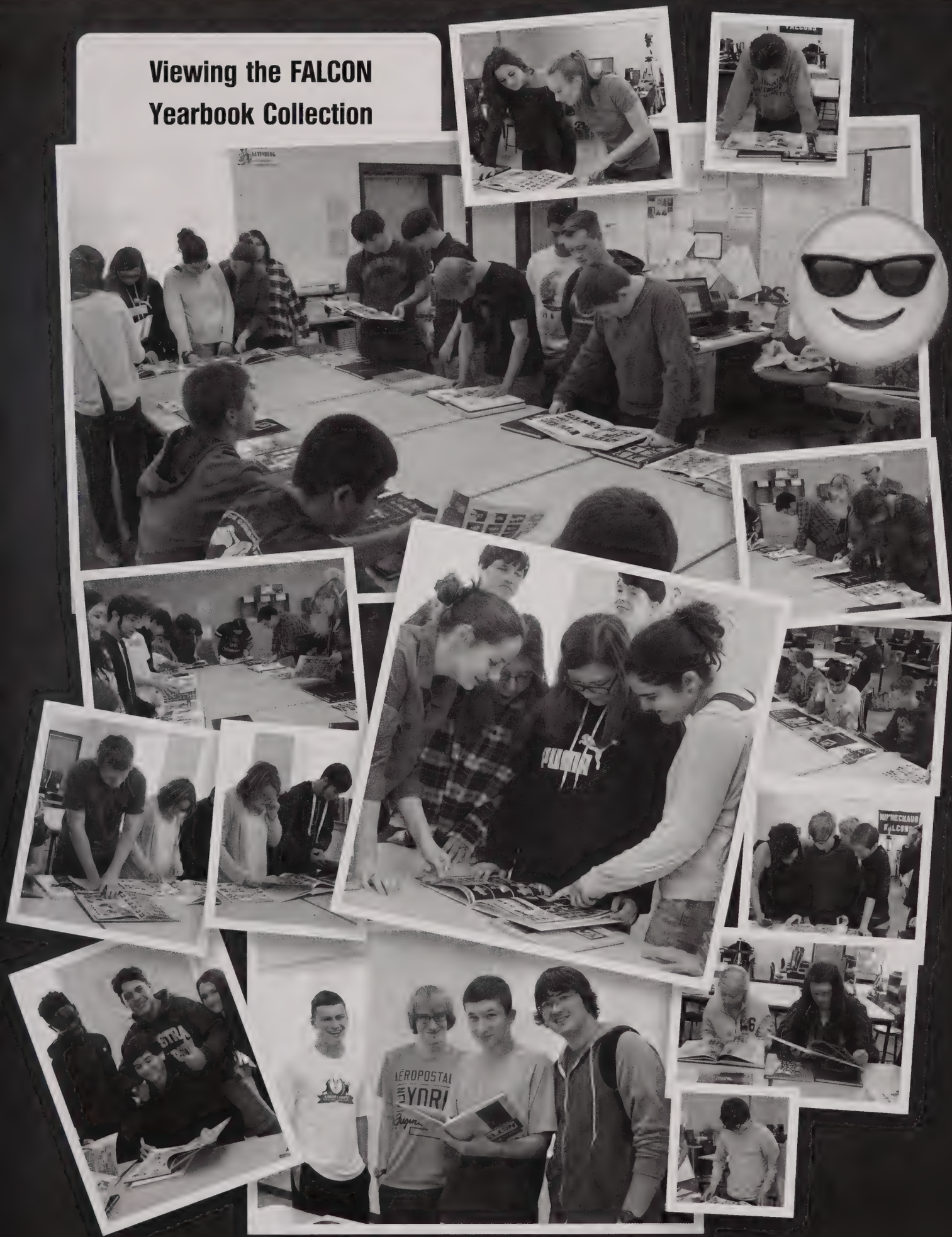

MINNECHAUG

Marching Band

SYMPHONIC BAND

Front Row: Morgan Rhindress,Mia Drumheller,Samantha Falcone,Chase Garvey,Taylor Reeves-Lopato,Olivia Springer,Johanna Saarela. Second Row: Gracyn Rothschild-Shea,Maria Graziano,Amanda Ingerson,Anna Healy,Avery Paradias,Jodi Downing,Patrick Sullivan,Mya Zamboni,Samantha Van Fleet,Leon Vicaire,Samantha Budynkiewicz,Mariah Ayala. Third Row: Alexis LeBrasseur,Maeve Rothschild-Shea,James Mastrio,Jared Boudreau,Joshua Lynn,Christopher Adamski,Natalie Cooney,Caitlyn Pelletier,Meghan Limero,Patrica Kirk,Sara Santos,Ellina Chen,Jacob Henriques,Antonio Palermo. Back Row: Aislinn Lee,Margret Giordano,Cameron Mawaka,Jesse Kellner,Eli Maller,Matthew Wilkinson,Matthew Garbecki,Brandon Martin,Jeffrey Maconi,Jacob Crevier,Brian Tessicini,Nicholas Savoie,Michael Cammilleri,Colin Ferreira, Matthew Walting,Willam Blomerth,Anthony DiNoia.

WIND ENSEMBLE

Front Row: Elizabeth Blask,Mary Struthers,Isabela Ferraro,Krista Schoonover,Grace Brennan,Olivia Falcone,Bailey Tatro,Ester Lee,Charlton Seyler,Sarah Springer. Second Row: Joshua Willis,Lily Pappanikou,Brooke Vartanian,Jodi Korzeniowski,Christopher Skala,Jacob Belemjian,Julian Brown,Lindsay Hennessy,Frasier Vachon,Peter Burkins,Sarah Penna.
Third Row: Nora Skully,Kyle Langlois,Sydney Bass,Nancy Pignatare,Christina Colon,Madison Trudeau,Kelsey Wilkinson,Emma Puhalski,Ryan Schneider,Jacob Coite,Dylan Haley,Claire Puhalski,Jacob Hotaling. Back Row: Taylor Colkos,Logan Mitchell,Lucas Graham,Nathan Wodward,Christopher Garbasz,Jacob Grycel,Joseph Burzdak,Jarod Bakum,Michael Wang,Alexander Puhalski,Cameron Guyer,Cole Modestow,Emma Zlody,Jeffrey Dufour,Matthew Wietsma.

CONCERT BAND

Front Row: Nora Olsen,Aniya Lawson,Bria French,Hunter Acconcio,Haley Ramos,Lily Elkhay,Vivian Cheng, Ellie Williams. Second Row: Abby Simon-Plumb,Fiona Bass,Cailin Murphy,Sarah Schultz,Matthew Dion,Michael Picard,Bailey Donovan,Julia Vigneault. Back Row: Kaylah Sheppard,Timothy Kirk,Laura Tomlinson,Ashley Strout,Garrett Paradis, Aimee Jolicoeur,Jacob Peters,Andrew Davignon,Marcello Miller,Oscar Niccum.

STRING ENSEMBLE

Front Row: Griffin Hochheiser,Emerson Alexander,Tyler Bernier, Mary Struthers,Frasier Vachon,Sarah Penna,Stephanya Moran. Second Row: Tonia Bell, Zoe Lipkens,Javan Gonzalez,Justin Bernier,Jenna Bredvik,Ms.Reidy.

VOICES IN THE SPOTLIGHT

CAMERATA

Front Row: Madison Trudeau,Ani Jermakian,Christina Colon,Skyler Acconcio,Mackenzie Murphy. Second Row: Jared Buteau,Kyle Langlois,Luke Collins,Gabriel Collazo Rodriguez,Christopher Skala, Skylar Kolisko. Back Row: Sarah Dybas,Catherine Martin,Emma Zlody,Anthony Soares,Fabian Gaziano,James Acciardo Jr.,Kathrine Walulak.

CONCERT CHOIR

Front Row: Emma Porter,Alison Boudreau,Rebekah Sherman,Grace Pighetti,Madison Clewes,Katherine Malandrinos,Alana Maquire,Selina Rivera,Lexi Roda. Second Row: Brittany Elms,Savannah Rescia,Audrey Cordis,Kaitlin Carmichael,Franche Torres Garrafa, Isabell Malveziz,Ashley Cato,Cassandra Smith,Aarin McCormick,Elanore Worthington. Third Row: Abigail Roebuck,Samantha Pope,Hannah Jutz,Sara Goodrich,Jocelyn Boudreau,Ashley Martocchio,Katelynn Gore,Annamaria Traniello,Celene Frodema,Kiley Sweet. Back Row: Kristianna Henriques,Meghan Clark,Brianna Rossini-Beamon,Gianna DeRose,Martin Benitez,Blaise Barbeau,Eric Dzierzgowski,Elizabeth Dunsmoor,Rheanna Lannon.

BELLA VOCE

Front Row: Emma Polansky,Suzanna LaFond,Kaila Franco,Blanca Forrest,Sarah Walker,Aliah Barrows. Second Row: Haleigh Kology,Hannah Farquharson,Thalia Brenes,Bianca Pio,Demi Konstantakos,Jayson Chaves. Back Row: Abigail Person,Adiannette Acevedo Rodriguez,Michelle Leckey,Harmony Andre,Elizabeth Long, Emily Gernier,Julia Moraitis,Nya Parent,Anita Cooper.

SPRING MUSIC ASSEMBLY

SUP
TTYL
CWYL
G8R
ROFL

ZZZZ
CLOSING FEATURES
Hello!
XLNT
LOL

Credit

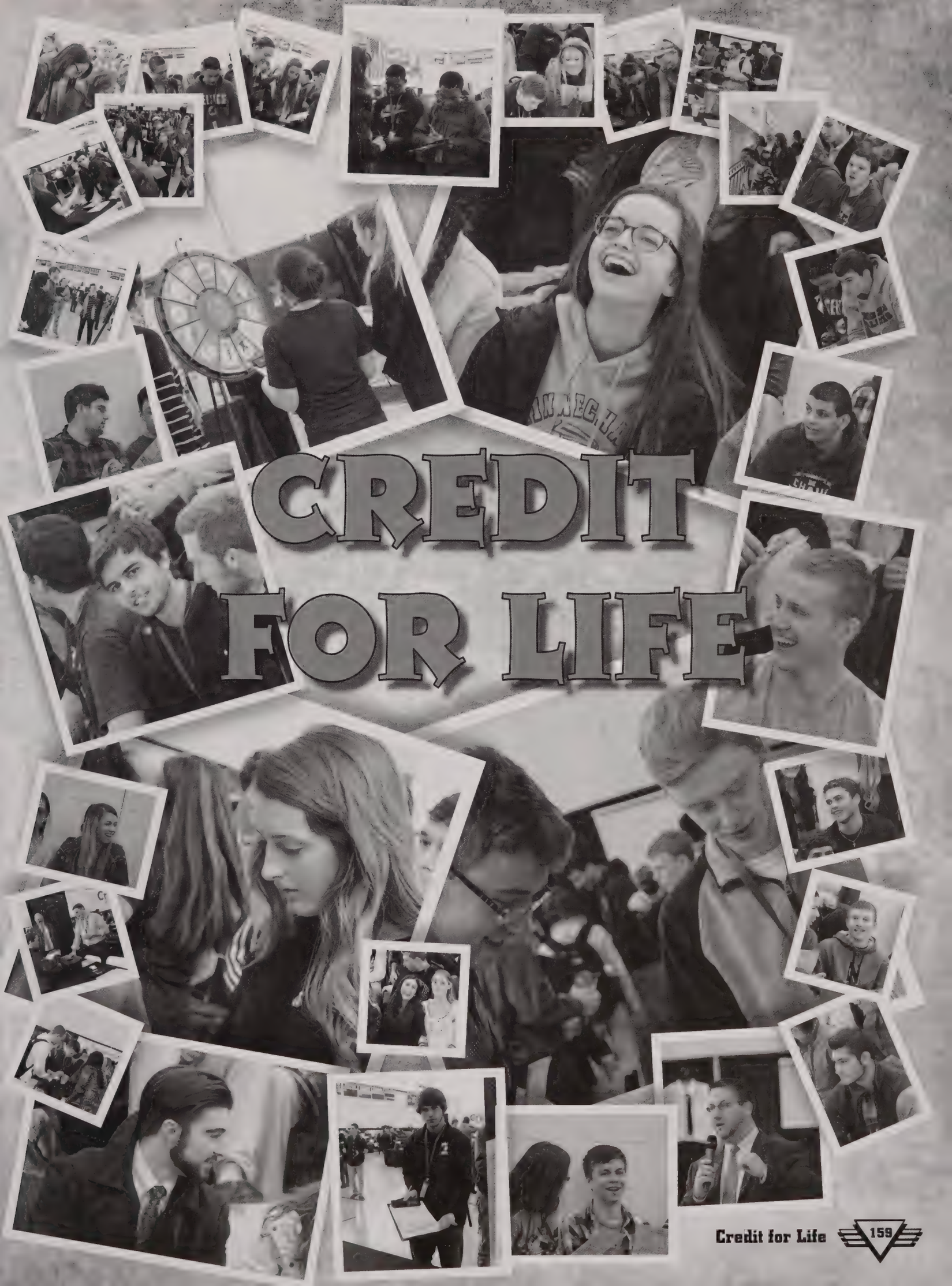
CREDIT
FOR LIFE

52
B142

HALLOWEEN
2015

MINNEHAHA

We just thought we needed to include proof that it really did snow (enough for a Snow Day!), at least once, and it even got really cold a couple times!!!

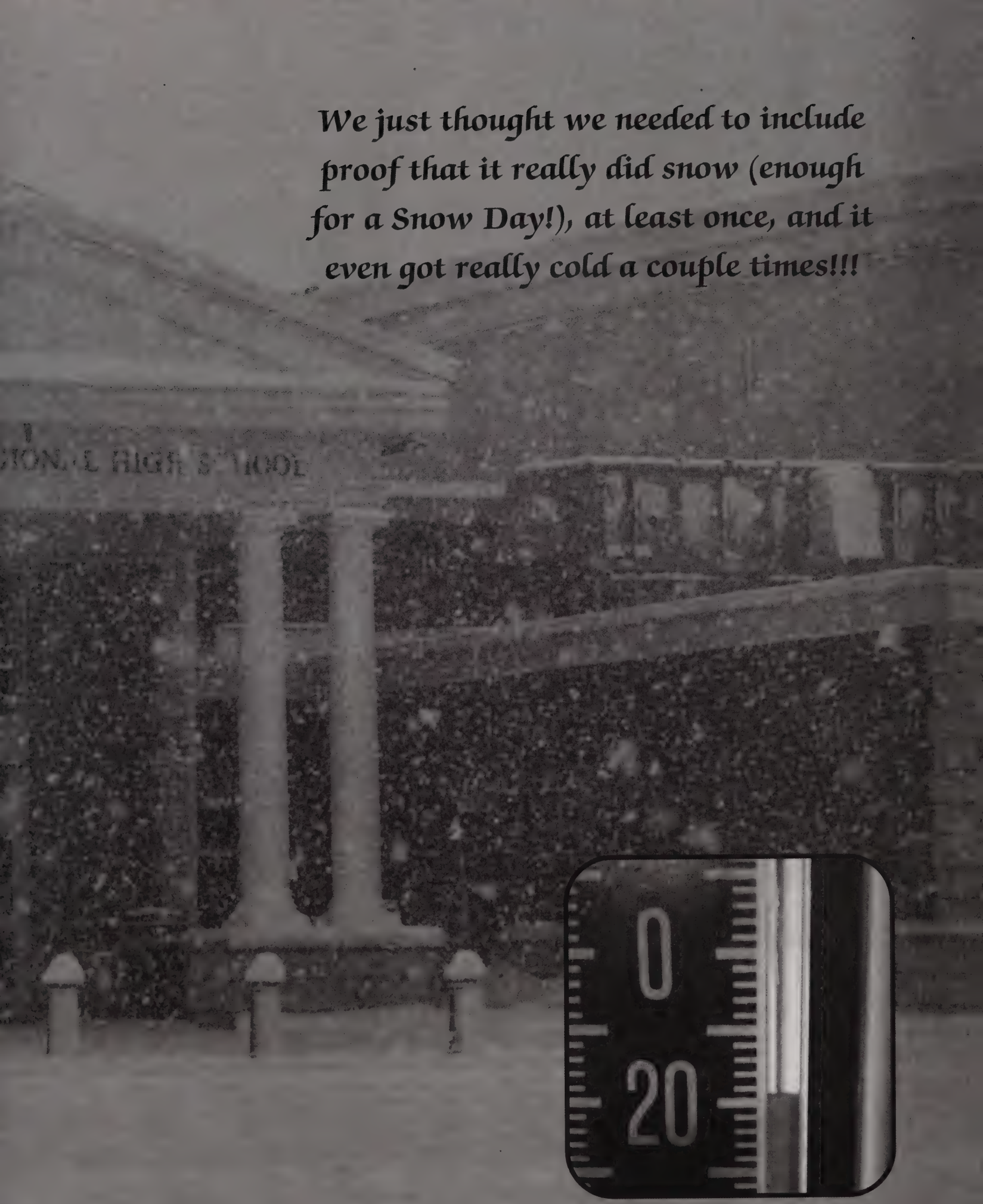

Marching Band at the BIG E

MIXER DANCE

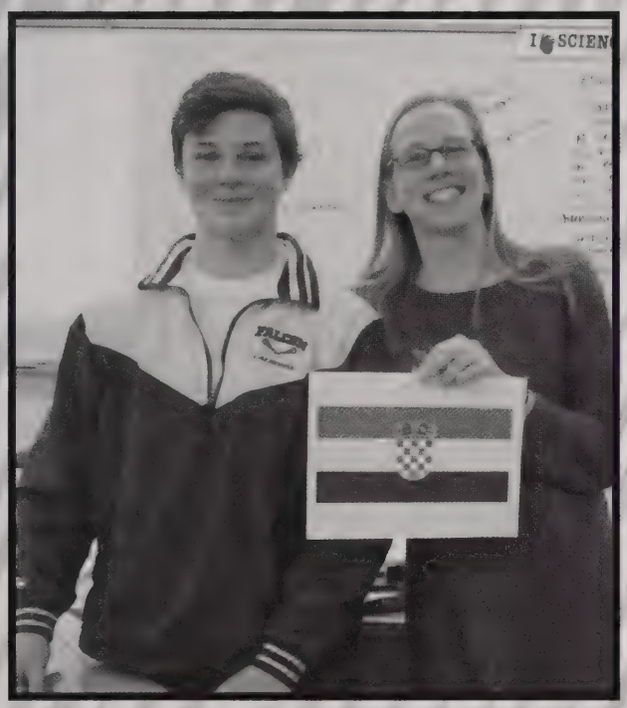

FOREIGN LANGUAGE WEEK

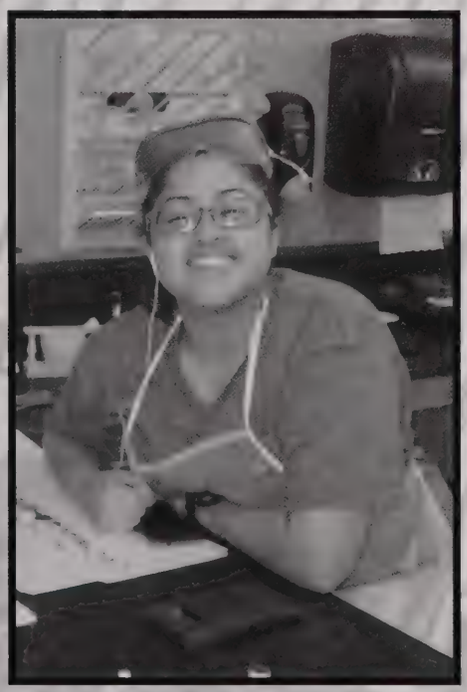

FORENSIC LAB

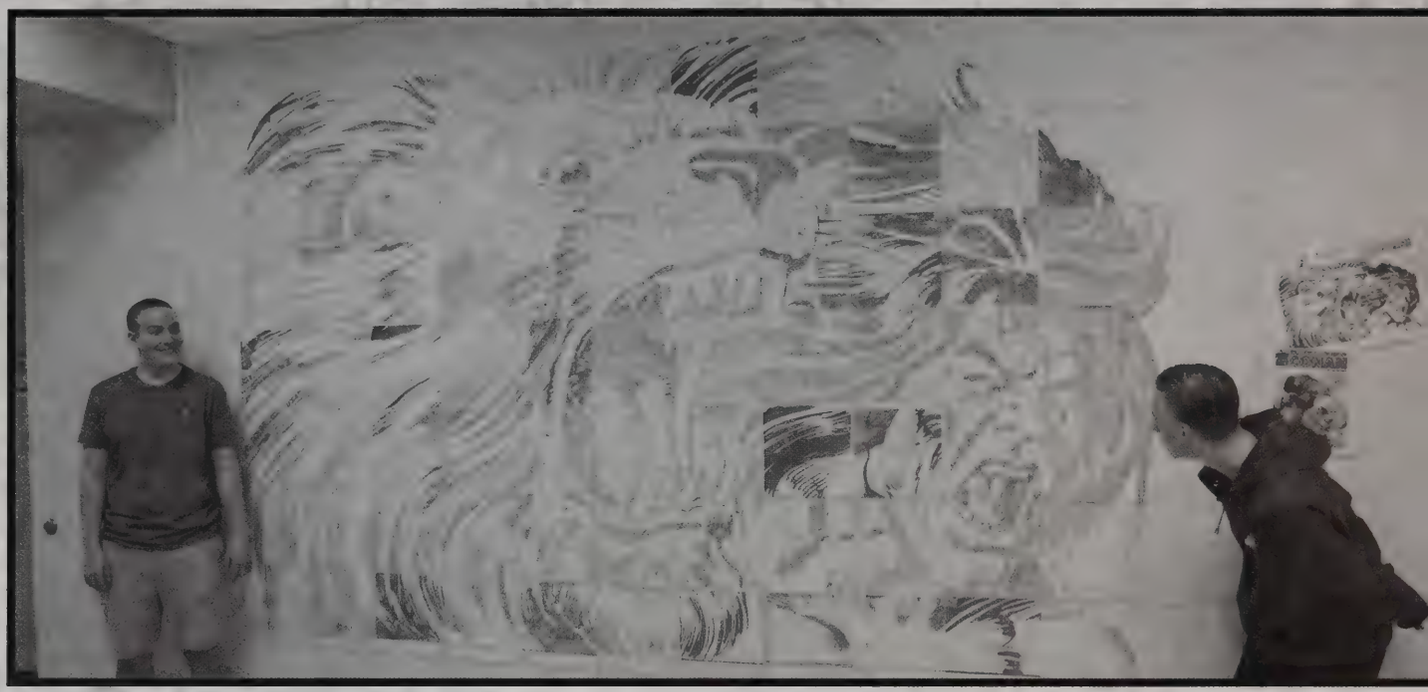

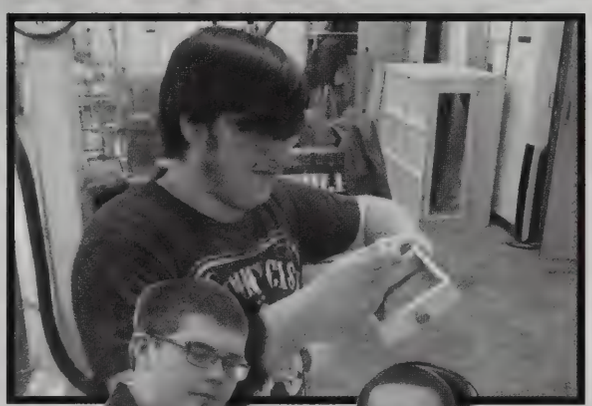

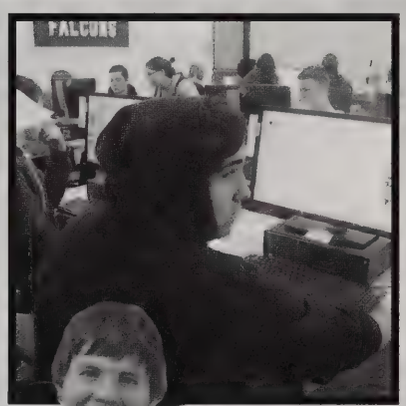
FALCONS

MINNECHAUG GETS CREATIVE !

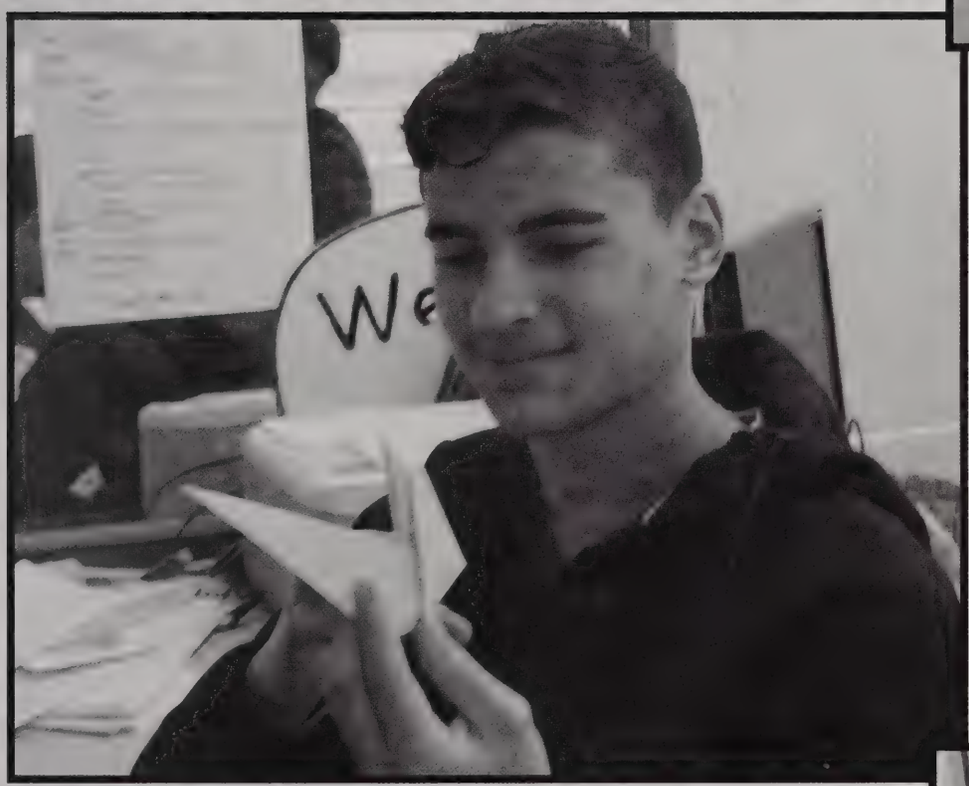

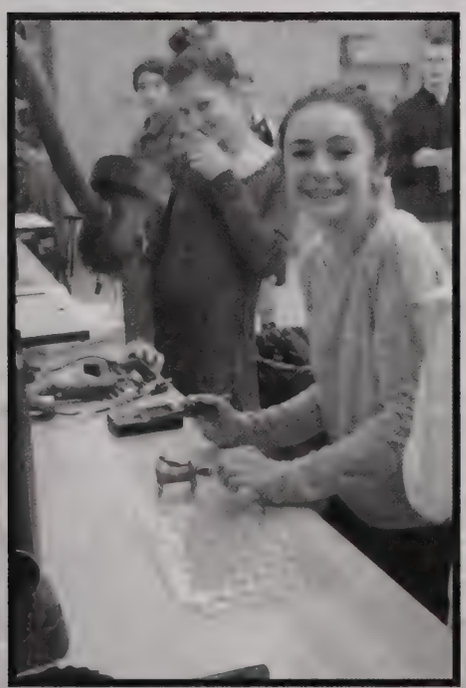

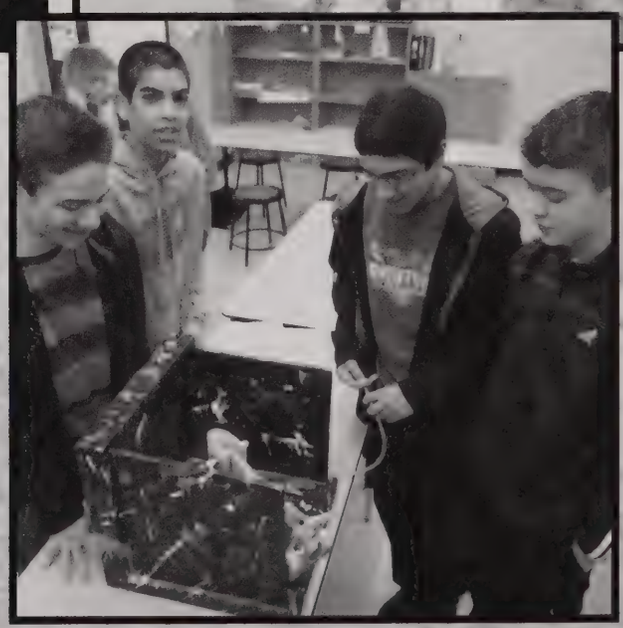

Delicious!
Delicious!
HIGH SCHOOL
INTRAMURAL BASKETBALL
CHAMPIONS
2016
Delicious!
KAUG
SOCCER
Delicious!

π DAY (3.14) at MINNECHAUG

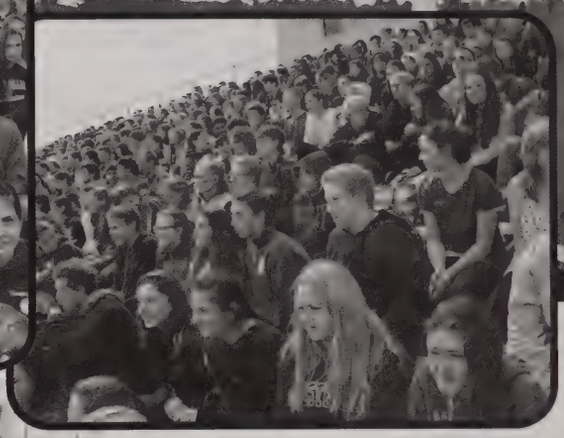

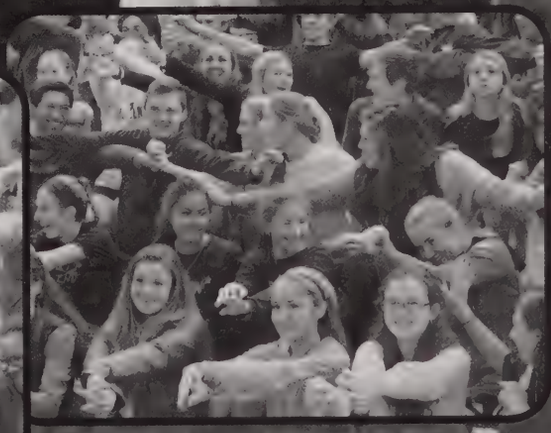

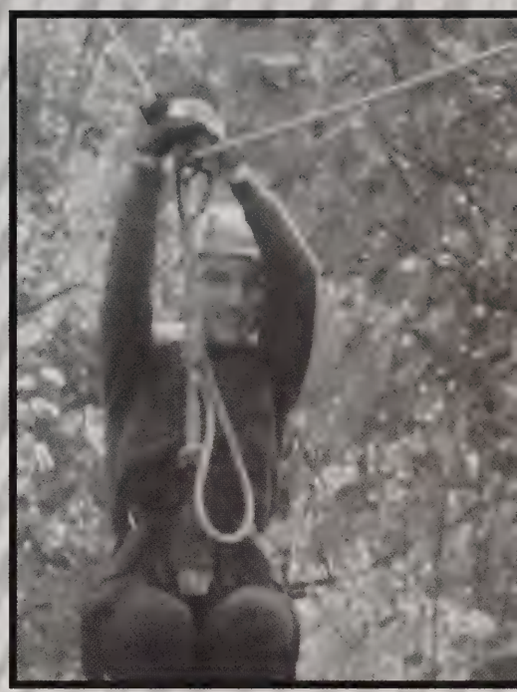

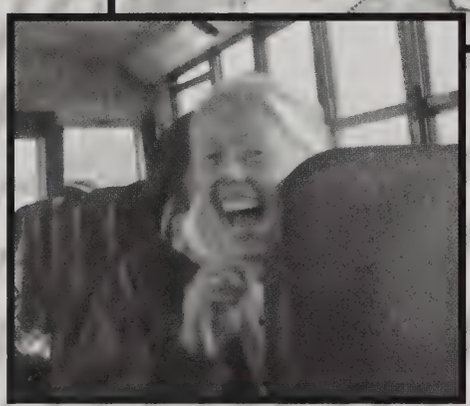

ZIP LINE

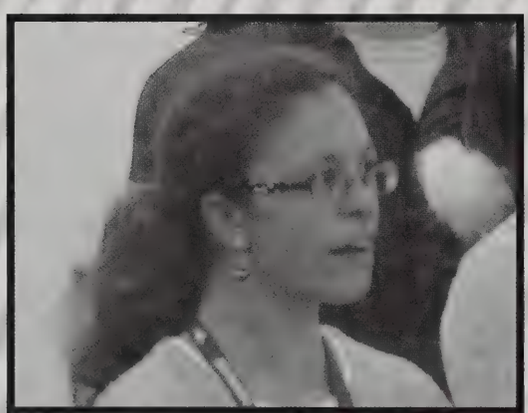

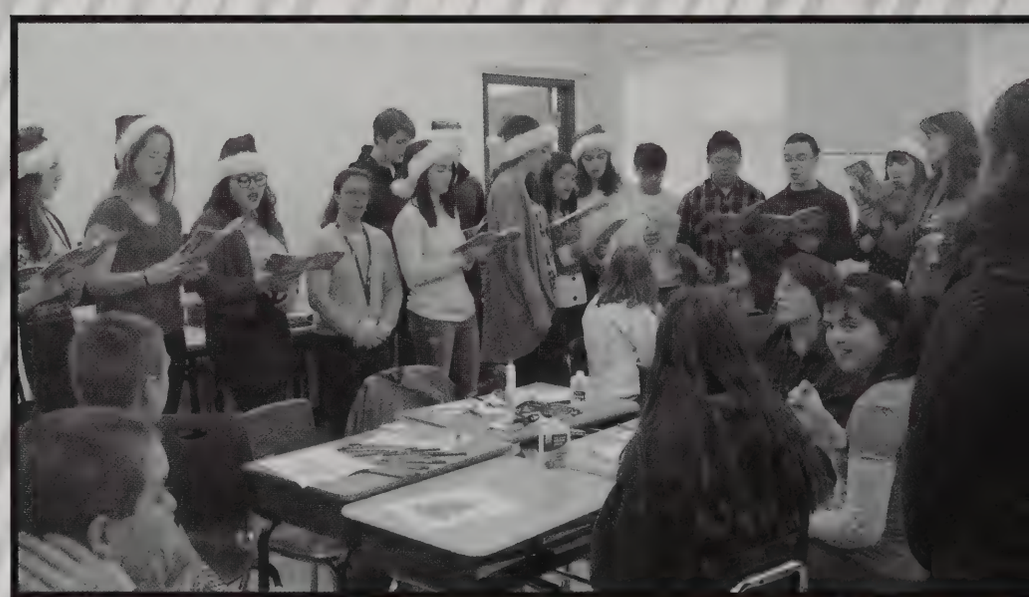

CAROLING AT MINNECHAUG

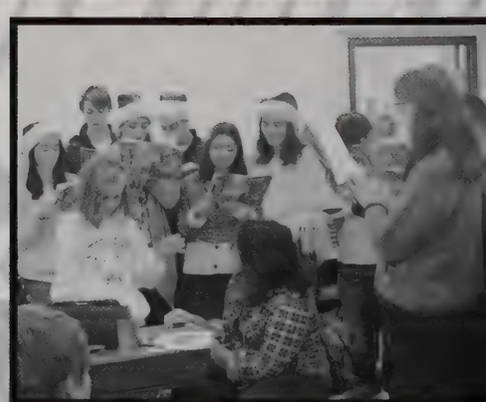

TECHNOLOGY DEPARTMENT DISNEY TRIP

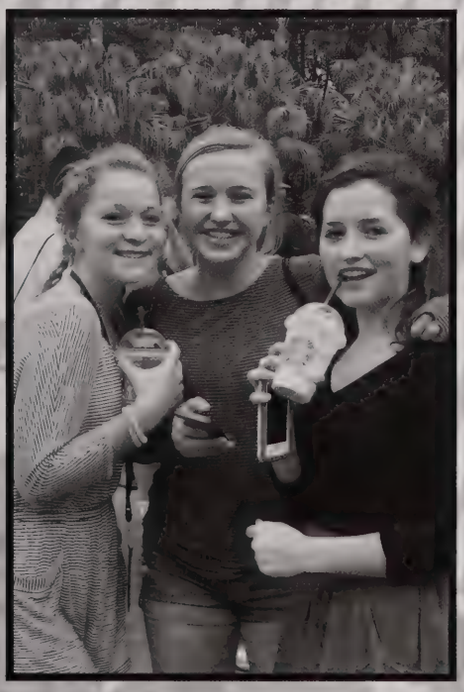

LAKE

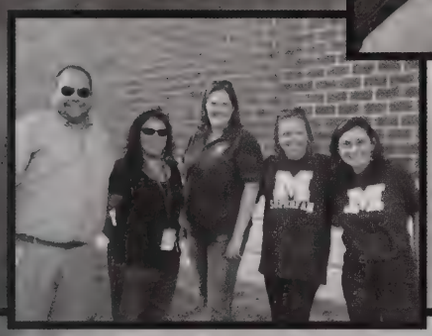

MINNECHAUG MOMENTS

SENIOR MESSAGES AND COMMUNITY SUPPORT

Congratulations **Nathan**
We knew you could do it.
The future is yours.
Love,
Mom, Dad, and Jonathan

Molly,
We are so proud of you! We love you very much.
You are a true gift to us all.
Love, Dad, Mom,
Thomas, and Brigid.

Hannah
Remember how cherished and loved you are by your family.
We are proud of the incredible young woman you've become.
Love, Dad, Mom and Ross

Congratulations **Kathryn**!
We are so proud of you.
All of our love,
Dad, Mom, Megan, and PJ

Suzie
We are very proud of you and always will be. Just remember stay as sweet as you are.
Love for always + ever,
Gram and Dad

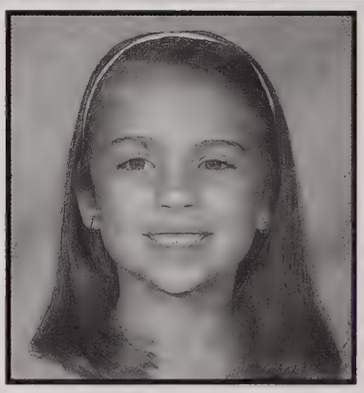

We are all so proud of you **Courtney**. We wish you all the best in the years to come.
Love,
Mom, Dad, and John

Laura
Go get 'em Sweetie!
You'll be amazing!
Love,
Mom, Dad, and Ben

Be Kind, Speak Truth, Love Others, Show Grace, Work Hard And Be Grateful. We love you **Tess** and are so proud!
Love, Mom and Dad

The Sky's the limit, **Sassy**.
Love,
Dad, Mom and Family

Mackenzie
You are a gifted and accomplished young woman with a promising future.
We are so proud of you!

Love, Dad, Mom, Ian, and Alexa

Billi Congratulations on another milestone! We will all miss you very much when you leave us next fall. Love, Mom, Dad, Lola, DeeDee, and Erin

Michaela,
We can't wait to see where life takes you…We're here to cheer you on. We love you! Mom, Dad, Nick, and Elizabeth

Congratulations **Ethan**
Keep smiling always!

Love, Mom

Jordan, Congratulations on all your accomplishments. We are very proud of you and love you so much!
Love, Mom, Dad, and Michael

We couldn't be more proud of you, **Luke**!
May all your dreams come true.
Reach for the stars.
Love you,
Dad, Mom, and Mikey

I couldn't be more proud of the young lady you have become.
You are my shining star.
Follow your dreams. We love you. Mom and Ben

Congratulations **Jimmy**! Your future is yours, make the most of it. Dream big and work hard you can do anything.
Love, Dad, Mom, and Katie

Congratulations **Holly**!
"Take what you can from your dreams. Make then real as anything. It takes the work out of the courage." We love you.
Mom, Dad, Drew, Comet, Buddy, and Wrigley

Congratulations **Jasmin**
We are very proud of you.
We love you.
Dad, Melissa, Yary,
and Nicholas

Nick, Congratulations! Keep dreaming big and reaching high, but don't forget to enjoy the ride. We couldn't be prouder.
Love, Mom, Dad, Nessa,
Ally, and Jessie

Bridget
Congratulations! I'm so proud of your success, You did it!

Love, Mom

Jeffery
Follow your dreams!
Proud of you!

Love, Your Family

Congratulations **Lauren**
We are so proud of you!
We love you!
Mom, Dad, Tom,
Grandma, Bella, and Brisco

Lucas,
We are proud of you. We love you to the moon and back,
Mom, Steven,
Jake, and Genevieve

Congratulations **Amanda**!

Love, Mom, Dad, Anthony,
Memere, and Pepere

Reilly
Lucky Stars above
Congratulations!

We love our Rei Bread!
Love, The Family

"Onward Christian Soldier"
We are so proud of you. We love you so much. you will be an awesome marine.
God be with you.

Always proud of you
Suzie!

Love, Matt

Casey,
Love You More than
Any Words.

Love Us, and Jackie

Congratulations **Samantha**!
We are so proud of you.

Love, Mom, Jeff, Dad, and Ben

Megan,
A cat can look
like a Queen.

Love, Gram

Be bold, be generous, be understanding, be loving, be brave, be proud, be thankful, be honest, be yourself! Dream Big!
Love, Mom, Dad & Sam

Dream Big
Lilly!
...Oh, the places you'll go!

All our love,
Dad, Mom,
Jack, Bridget,
and Grandma

Way to Go
Francis!

Love,
Dad, Mom,
Sheila, and Terry
(Buddy and Otis too!)

Delaney, We are so proud of you. What a kind, beautiful young woman you have become. We love you!
Mom and Dad, Zach,
and Genevieve

We are so proud of you
Follow your dreams!

Love,
Mom and Samantha

Tyler, Four amazing years of classes, friends, sports, and clubs...We are so very proud of you! Congratulations!
We love you! Dad, Mom,
Justin, and Thomas

Olivia, I am so proud to be your mother. I love you more than words can ever say.
Alis Volat Propiis
Love, Mom

Congratulations Class of 2016!

"Our Family Serving Your Family"

Wilbraham
FUNERAL HOME

2551 Boston Rd., Wilbraham
596-6100

www.wilbrahamfuneralhome.com

Willem-
Congratulations and good luck.
Enjoy this journey.
Mom, Dad, Madeline,
and Christian

To our champion princess **Sarah**, You have matured into a woman of faith, courage, wisdom, and compassion! Trust in the Lord with all your heart and in all your ways acknowledge Him and He will continue to direct your steps.

When you were young, we dreamed of things you might accomplish.
You have surpassed all of our dreams! We are so proud of you, **Elizabeth!**
Love, Mom, Dad,
Vickie, and Alex

Congratulations **Layla**!
You are the best package
that we ever opened!
Love, Mom, Dad,
Buster and Blackie

We are so proud of you! You are on your way to a happy and successful future. Remember to believe in yourself, and you will be able to do anything!
Love, Mom, Dad,
Ryan, and Conley

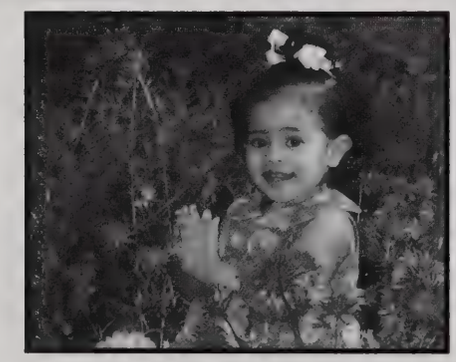

Congratulations **Christina**!
We are so proud of you and excited for your future! Keep a song on your lips and your music in your mind, heart and soul and it will take you on a magical journey.
Love, Mom and Dad

Holly
There is nothing
you can't do!
We could not be more
proud of you!
Love,
Mom, Dad,
Nana, and Roger

Chris, Congratulations!
We are so proud of you.
Love, Mom, Dad, Nate, and
Kory

"If something's in your heart,
You gotta let it out, Go on
and show the whole wide
world, What you are all
about. Life is very short,
We're here and then we're
gone, So open up your hands,
No more holding on."

You bring us love,
pride, and joy!
Mom, Dad, Liv,
Matt, Mem, Pep, and Cal

Kathleen, you have blossomed
into a beautiful, strong,
confident, caring young woman.
We could not be more proud.
Love, Mom and Dad

Congratulations **Kamryn**!
We are so proud of you, and your
many accomplishments. We know you
will be successful in all that you do!
Love, Mom, Dad, and Kassi

Set out each day believing in
your dreams. Know without
a doubt you were made
for great things.
Love, Mom, Dad, Josh,
Alex, and Ella.

We couldn't be more proud of the young lady you have become Follow your dreams. Our love and support are with you.
Love, Dad, Grammy, and Grampy

Congratulations! We are so proud of both of you. I can't wait to see what the future holds for you!
Love, Mom, Todd, and Taylor

There comes a point in your life when you realize who really matters, who never did, and who always will.
Established 2005
Congrats **Matt** and **Jack**

We have been there for you from the beginning.
We are so proud of you **Nick**.
Love, The Cusson Family

Congratulations **Sarah**! We are so proud of you and the young lady you have become. Enjoy life, remain faithful, be happy and know that you are loved unconditionally. Love, Mom and Dad

Congratulations
Nick & Samantha
We are so proud of you.

Love, The Cusson Families

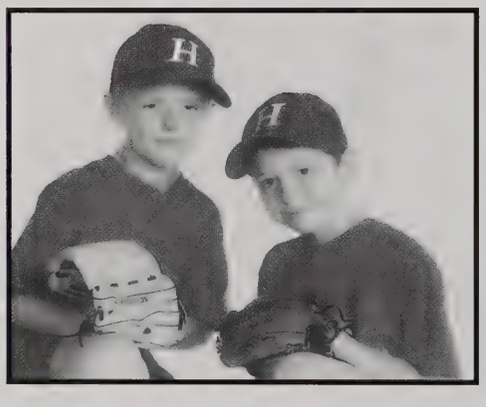

Brothers from another mother,
Congratulations **Nick, Nathan, and Billy**

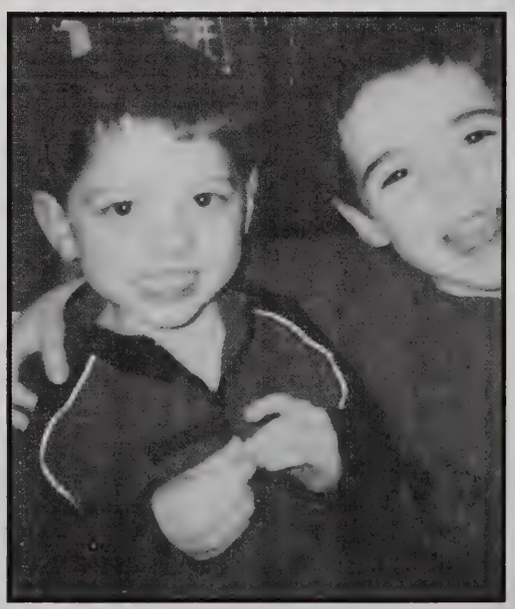

The Minnechaug
Regional High School

BOOSTERS CLUB

Congratulates
the

CLASS of 2016

Best Wishes for continued
success and good fortune
in the future!

Mikayla,
Always believe in yourself. Make your dreams a reality, and never lose your sparkle!
Love, Mom, Dad, Mia, Memere, and Pepere (Your biggest cheerleaders)

Kyle,
We are so proud of you!

Love,
Mom and Dad

I'm so proud of you **Sissy-Chrissy**!
Love you oodles and bucketsful.
XO - Mom

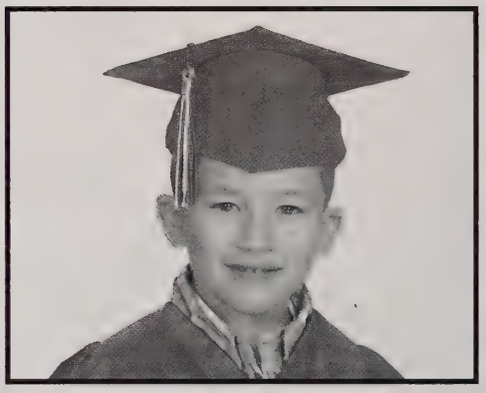

You are BRAVER than you believe, STRONGER than you seem, and SMARTER than you think!
Love, Mom, Aiden, and Ellaree

Deanna,
Turn all your can nots into cans and your dreams into plans.
Congratulations.
We love you.
Love, Mommy,
Daddy, and Samantha

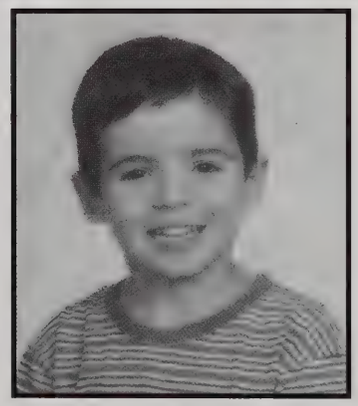

Congratulations **Nathan**!
Stay strong and be true to yourself. We are excited to see where life takes you.
Love,
Mom, Dad, Meghan, and Bridget

Congratulations **Rachel**!
Ever since you were born,
you have always put your
mind to greatness and
accomplished it. Your future
is full of possibilities. Keep
your faith, hope and dreams.
We are so proud of you and
I love you to the
moon and back.
Love, Mom, and Dad

Graeme,
Congratulations! We are so
proud of you.
Love,
Dad, Mom, and Courtney

Congratulations **Ari**!
We are so proud of you.
This is just the beginning of a
successful and wonderful life.
Love, Mom, Dad, and Lena

"You have brains in your head and feet in your shoes. You can steer yourself in any direction you choose. ~ *Dr. Seuss*

Noah, wherever life leads you, our love
and support will follow.
Congratulations, Mom, Dad, and Max

Congratulations on navigating the halls of Minnechaug.
We're so proud of you as you set your sails for your future.
We love you **Kenleigh!** We love you **Allie!**
Love, Mom and Dad

Congratulations **Anthony**.
We're so proud of you.
May you always find what you
are looking for in life.
Love, Mom, Dad, Nick & Tim

Congratulations **Mike**
We're so proud of you and know you will succeed in anything you do. Stay strong and confident.
Love,
Mom, Dad, Dave, and Emily

Congratulations **Katie**
We are very proud of you.
Follow your dreams.
We love you,
Mom, Dad, and Molly

Congratulations, **Chris**!
We are so proud of you!
Love,
Mom, Dad,
Tim, and Danny

Rachel
"Reach for the stars they're not far, Just beyond the clouds."
We are so proud of you.
Love, Mom, Dad,
Dan, and Nicole

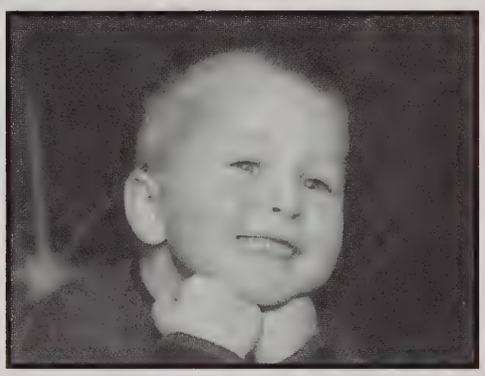

Congratulations **Nicholas**!
So proud of you! Keep that passion in your heart and sparkle in your eyes! I know you'll do great things!!
Love, Mom

Carly,
Keep shining bright like you have and always will, sunshine!
We are so proud of you
Love, Mom, and Dad

Congratulations **Gianna & Sofia**!
Wishing you all the success and happiness life has to offer our beautiful girls.
Love, Mom, Dad, and Joe XO

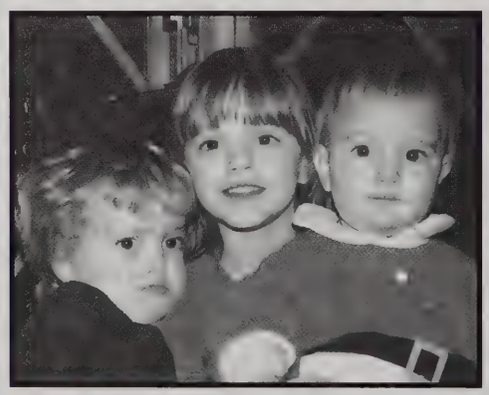

Congratulations, **Fabi**
May you never break your arm on your way into space.
We love you,
Mom, Dad, Anna, and Mike

Congratulations **Sam**!
We are so proud of all you have accomplished this year.
We love you.
Mom, Dad, Mackenzie, and Emily

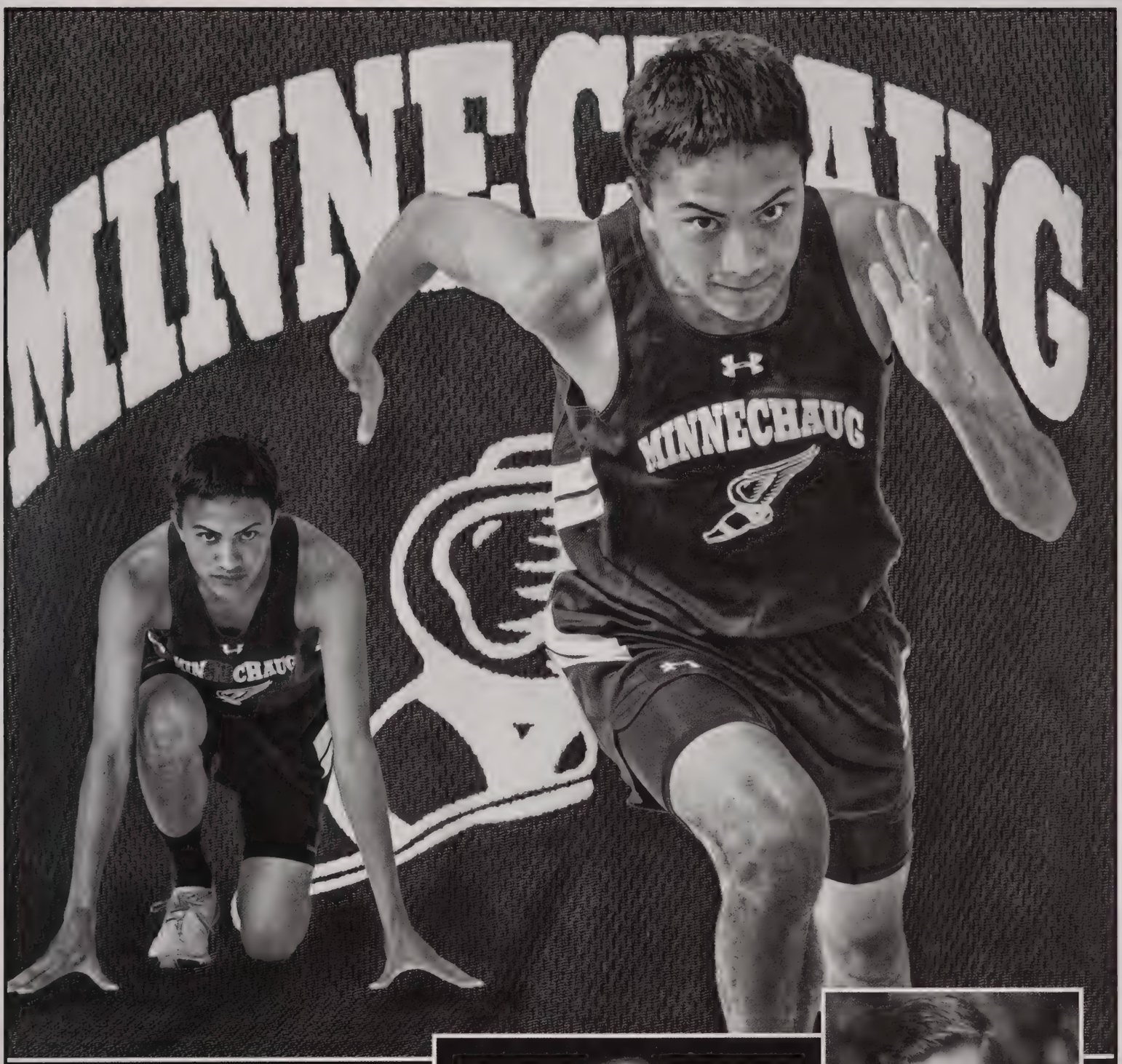

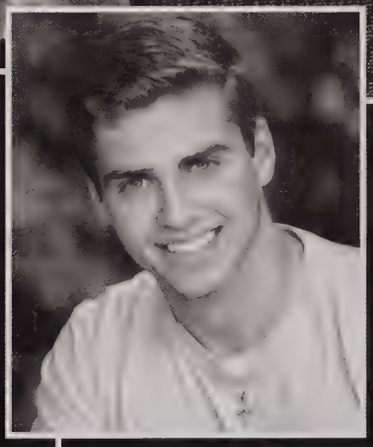

THE ART OF PHOTOGRAPHY

Palmer, Massachusetts
413-283-9341
www.duvalphoto.com

Hey, Class of 2017
Join William, Madison, Dominic and many others who already have the most creative senior photography anywhere!

Makaela
Continue being the change you
want to see in the world.
We are so proud of you.

Love, Mom, Dad, and Aleksei

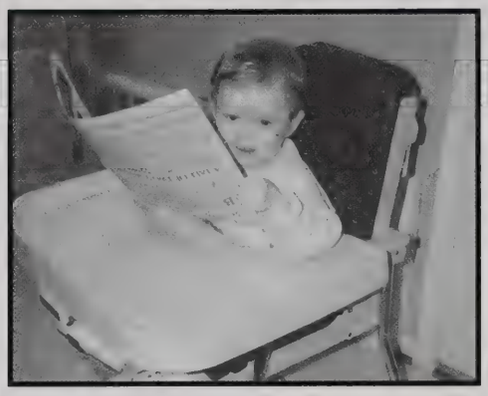

We love you and the wit and
wisdom you bring to our world!
Thanks HWRSD.

We are all **Dunn**!

Jordan,
We have read the book of YOU,
From your first day until now.
Your next chapter awaits.
Spread your wings and fly.

Mom and Dad

Congratulations **Ryan**!
We're so proud of you.
Can't wait to see what
the future brings.
Love, Dad, Mom,
Haily, and Hanna

Natalie,
You're braver than you believe,
stronger than you seem, and
smarter than you think.
We love you,
Mom, Dad, and Tim

Congratulations **Billy**.
We are so proud of you. May all
your dreams come true.
With all our love, Mom, Dad,
Jessica, Lyndsay, and Karly

Emma Jem,
Time to turn over a new leaf...
We love you! Congratulations!
Mom, Dad, and Eleanor

Dominic, It seems like just
yesterday when you started
kindergarten, and now you are
a Senior. Congratulations.
We love you,
Mom, Dad, and Alyssa

Congratulations **Ellie**! We love
you, we're proud of you!
We know you will do
amazing things!
Love, Mom, Dad,
Brendan, and Cullan

Sean
You have always been kind, hardworking, and dedicated. You are well on your way to building a bright future. Love, Mom, Dad, and Erin

Congratulations **Lindsay**!
We are so proud of our
"Little Ray of Sunshine"!
We love you,
Mom and Dad

David,
We are so proud of you!
You are a great brother and wonderful son.
Congratulations and good luck!
Love, Mom, Dad, and Chris

Lauren, Congratulations on a successful high school career.
We are so proud of you and your accomplishments.
Love, Dad, Mom, Taylor, Jennifer and Joelle

Congratulations
Cameron Mawaka,
We are so proud of you!
Love, Mom, Dad, and Jillian

Feels like yesterday we held your hand crossing the street.
Now life's next chapter is yours to create!
Love Always, Uncle Todd and Auntie Kristen

Congratulations **Andrew**!
We are so proud of you and excited for everything your future holds!
"Just keep swimming!"
Love, Mom, Dad, and Kelsey

From a beautiful little girl to an amazing young woman.
We have always been so proud of you **Kellie**!
Love, Mom, Grandma, and Auntie Bonnie

Congratulations **Tyler**!
Wishing you happiness and success in your future. We are so proud of you. We love you always!
Mom, Dave, and Tanner

So . . .

Did we show you what we meant with the theme:

"RATED M for MINNECHAUG" ?

When we rate something **"M"** (for Minnechaug) that means we declare it:

The Best, The Top,

It's Ours,

We Put Our Brand On It!

and secondly . . .

. . . Our Brand is Trending UP Bigtime!

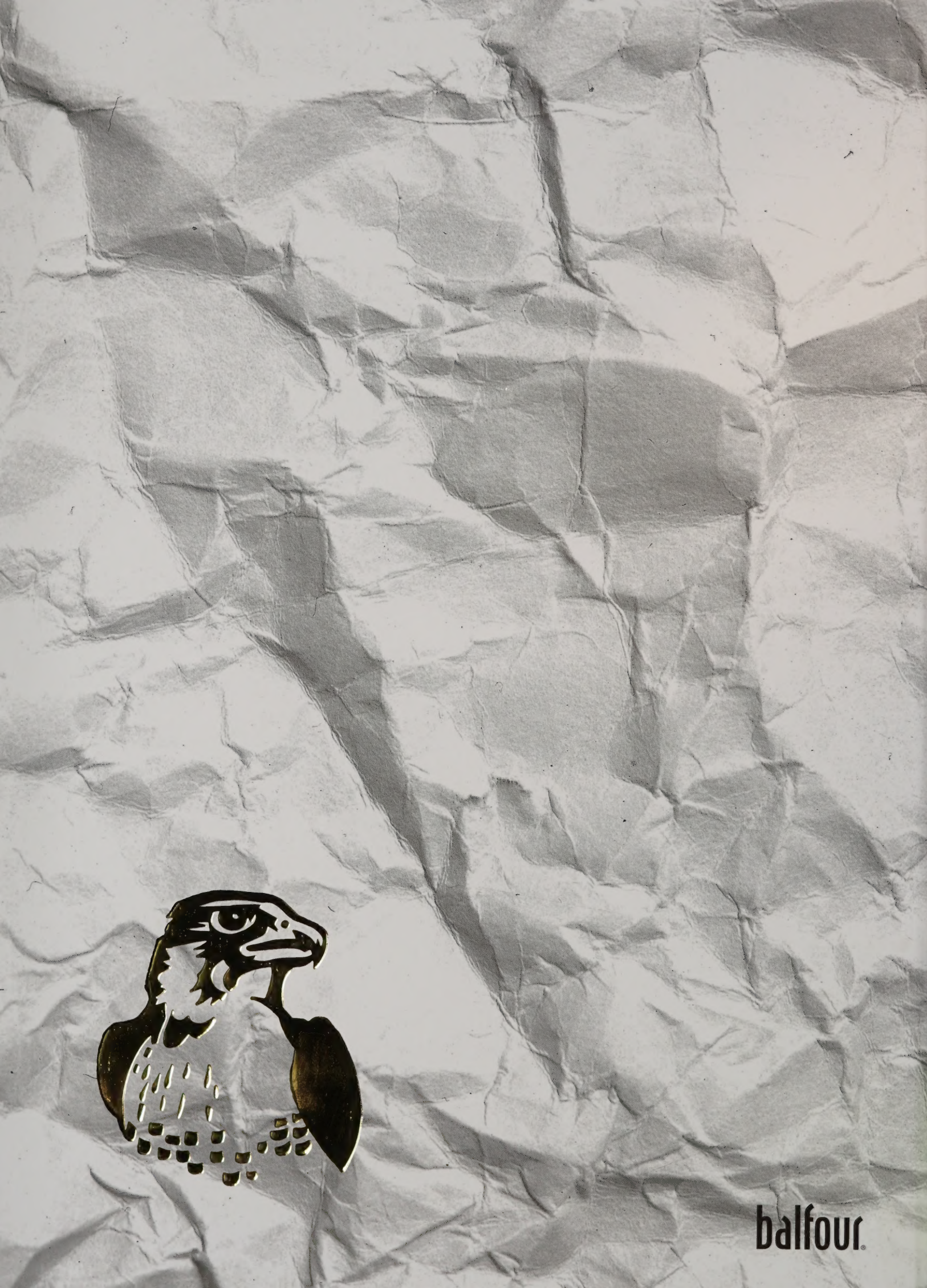
balfour